

THIS SURVEY IS RECORDED IN BOOK E PAGE 181 OF THE AUGLAIZE CO. ENGINEERS OFF.

# THOBE SURVEY

Scale: \_\_\_\_\_

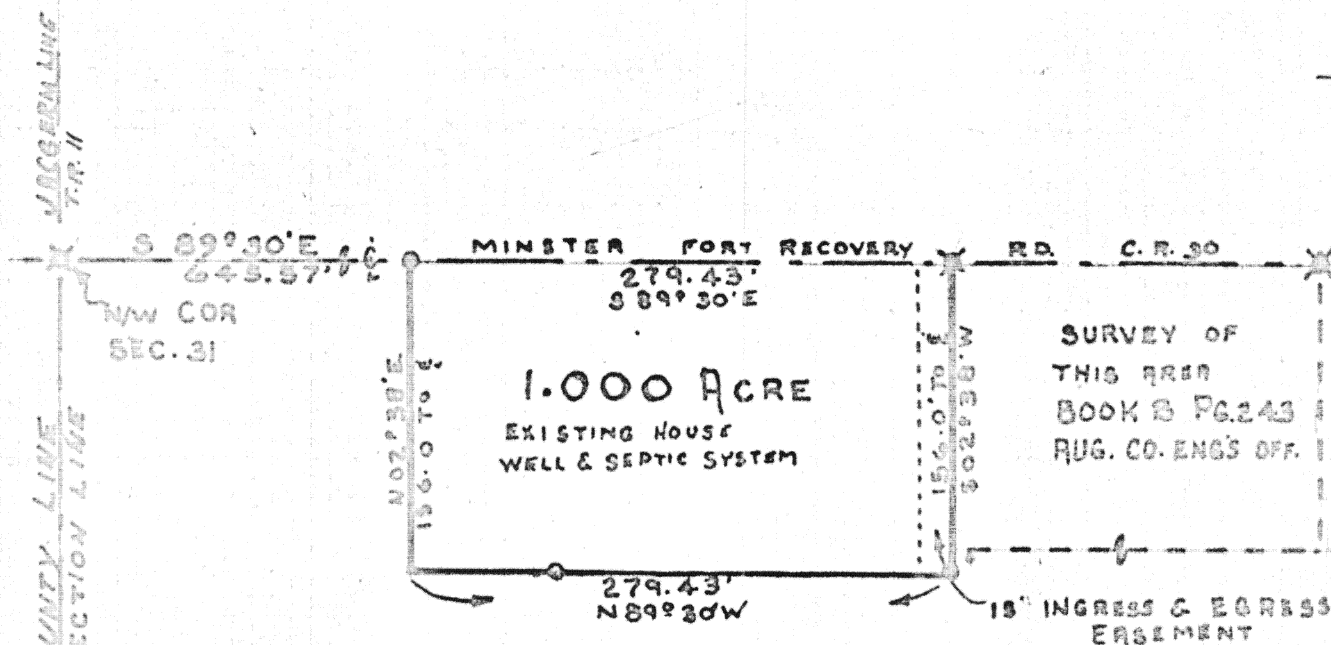

## LOCATION

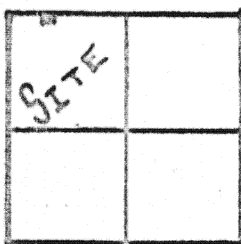

JACKSON TWP.  
SECTION 31  
T-7-S-R-4-E  
AUGLAIZE CO. O.

## LEGEND

- ✕...IRON PIN FD.
- ...IRON PIPE SET
- ✕...R.R. SPIKE FD.
- ...R.R. SPIKE SET

*Thomas W. Steinkamp*

Signature by a representative of the County Engineer's Dept.  
denotes that this plat meets tax map plat requirements.

Signed: \_\_\_\_\_ Date \_\_\_\_\_

Signature by a (representative of the) County Commissioner(s)  
denotes approval of this plat.

Signed: \_\_\_\_\_ Date \_\_\_\_\_

Signature by a representative of the County Health Dept.  
denotes compliance with Health Regulations.

Signed: \_\_\_\_\_ Date \_\_\_\_\_

Signature by a representative of the Auglaize County Regional  
Planning Commission denotes approval of this plat.

Signed: \_\_\_\_\_ Date \_\_\_\_\_

Client THOBE  
County AUGLAIZE Twp. JACKSON Sec. 31  
Drawn by G. McDONALD Scale \_\_\_\_\_ Drwg. No. 79-905  
Checked by \_\_\_\_\_ Date 12-5-79  
Sheet 1 of 2 (T-7-S-R-4-E)



**THOMAS W. STEINKE & ASSOC., INC.**  
**LAND SURVEYING                      LAND DEVELOPMENT**  
**123 W. AUGLAIZE ST. - WAPAKONETA, OHIO 45695**  
**PHONE: 419-738-7421**

DESCRIPTION OF 1.000 ACRE

Being 1.000 Acres located in the west half of Section 31 Jackson Township  
T-7-S-R-4-E Auglaize County Ohio, and being further described as follows.

Commencing at the north/west corner of Section 31 Jackson Township, said corner being marked by a iron pin, also being the centerline intersection of Jaegerm Line Road ( T-R 11 ) and Minster-Fort Recovery Road ( C-R 30 ).

Thence S  $89^{\circ} 30'$  E along the centerline of Minster-Fort Recovery Road ( C-R 30 ) and the north line of Section 31 Jackson Township, a distance of 645.57 feet to a railroad spike and the PLACE OF BEGINNING for the parcel herein described.

Thence continuing S  $89^{\circ} 30'$  E along said centerline and said section line a distance of 279.43 feet to a railroad spike, marking the north/east corner of this parcel.

Thence S  $02^{\circ} 38'$  W a distance of 156.0 feet to a railroad spike.

Thence N  $89^{\circ} 30'$  W a distance of 279.43 feet to a point.

Thence N  $02^{\circ} 38'$  E a distance of 156.0 feet to a railroad spike in the centerline of Minster-Fort Recovery Road ( C-R 30 ) and a point on the north line of said section, also being the PLACE OF BEGINNING for this parcel.

Subject to a 15.0 feet easement for ingress and egress off the entire east end of the above described.

This survey is recorded in Book E Page 181 of the Auglaize County Engineers Office survey records.

Survey and description prepared by Thomas W. Steinke and Assoc. Inc.,  
123 West Auglaize Street Wapakoneta, Ohio this 7th day of Dec. 1979.

E-182