

DETJGEN GRAIN SURVEY

Scale: 1" = 40'

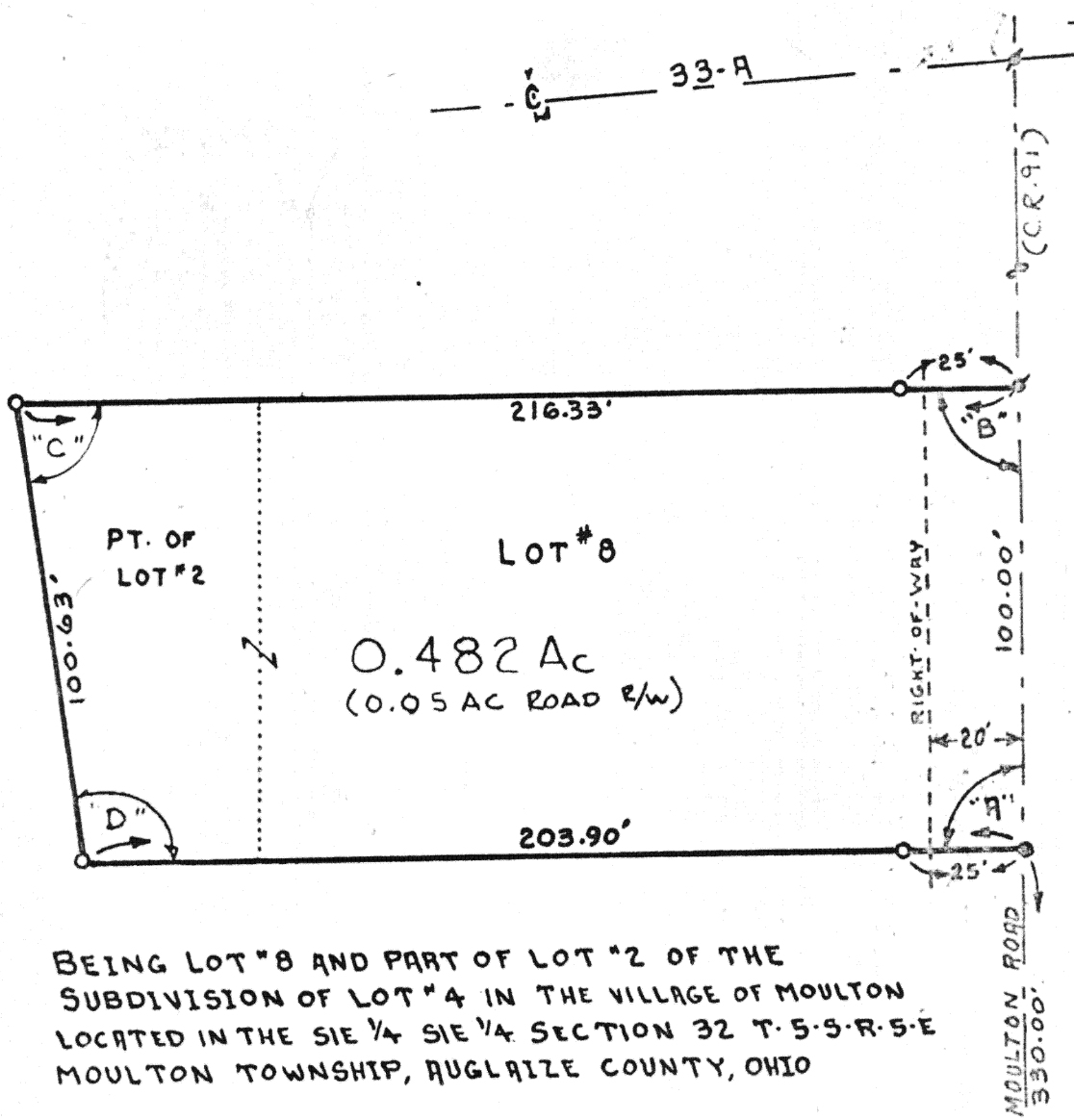

BEING LOT #8 AND PART OF LOT #2 OF THE
SUBDIVISION OF LOT #4 IN THE VILLAGE OF MOULTON
LOCATED IN THE S1/4 S1/4 SECTION 32 T.5.S.R.5.E
MOULTON TOWNSHIP, AUGLAIZE COUNTY, OHIO

ANGLES
"A" 90° 34'
"B" 89° 26'
"C" 83° 28'
"D" 96° 32'

LEGEND
... P.K. NAIL ... O... IRON PIPE
... R.R. SPIKE
□ AUGLAIZE CO. MONUMENT BOX
— NORTH RIGHT-OF-WAY OF RAILROAD



Thomas W Steinke

Signature by a representative of the County Engineer's Dept.
denotes that this plat meets tax map plat requirements.
Signed: _____ Date _____

Signature by a (representative of the) County Commissioner(s)
denotes approval of this plat.
Signed: _____ Date _____

Signature by a representative of the County Health Dept.
denotes compliance with Health Regulations.
Signed: _____ Date _____

Signature by a representative of the Auglaize County Regional
Planning Commission denotes approval of this plat.
Signed: _____ Date _____

Thomas W. Steinke & Assoc., Inc.
Land Surveying
123 West Auglaize St.
Wapakoneta, Ohio 45895

Client **DETJGEN GRAIN**
County **AUGLAIZE** Twp. **MOULTON** Sec. **32**
Drawn by **G. McDONALD** Scale **1" = 40'** Drwg. No. _____
Checked by **T. STEINKE** Date **JAN. 29, 1980**
Sheet **1** of **2** (T 5 S R 5 E)



THOMAS W. STEINKE & ASSOC., INC.
LAND SURVEYING LAND DEVELOPMENT
123 W. AUGLAIZE ST. - WAPAKONETA, OHIO 45895
PHONE: 419-738-7421

Description of Lot # 8 and part of Lot # 2 of the subdivision of Lot # 4 in the village of Moulton, located in the south/east quarter of the south/east quarter Section 32 T-5-S-R-5-E Moulton Township, Auglaize County, Ohio and being further described as follows.

Commencing at the south/east corner of the south/east quarter of said section, Township, and county, said corner being marked by a Auglaize County Monument Box.

Thence in a northerly direction along the centerline of Moulton New-Knoxville Road (C.R. 91) and the east line of Section 32 of said Township and County, a distance of 330.00 feet to a railroad spike and the PLACE OF BEGINNING for the parcel of land herein described.

Thence continuing along said centerline and section line a distance of 100.00 feet to a P.K. Nail.

Thence in a westerly direction with an interior angle of $89^{\circ} 26'$ a distance of 216.33 feet to a iron pipe.

Thence in a southeasterly direction with a interior angle of $83^{\circ} 28'$ a distance of 100.63 feet to a iron pipe.

Thence in a easterly direction with an interior angle of $96^{\circ} 32'$ a distance of 203.90 feet to a railroad spike in the centerline of Moulton New-Knoxville Road (C.R. 91) and a point on the east line of section 32 Moulton Township also being the PLACE OF BEGINNING for this parcel.

Containing in all 0.482 Acres and being subject to any and all easements and Right-of-Way of record.

This survey is recorded in Book E Page 206 of the Auglaize County Engineers Office survey records.

Survey and description prepared by Thomas W. Steinke and Assoc. Inc.
123 Wets Auglaize Street Wapakoneta, Ohio this 29th day of Jan. 1980.

gem..tws