

## SECTION 13

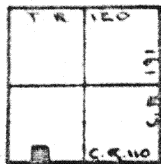

PUSHETA TWP.  
T-6-S, R-6-E

### LEGEND

- |   |                |
|---|----------------|
| O | IRON PIN SET   |
| ● | IRON PIN FD.   |
| ▲ | R.R. SPIKE SET |
| ■ | MONUMENT BOX   |

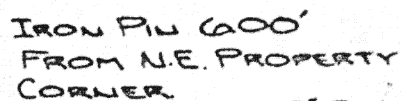

Scale:  
1"=100'

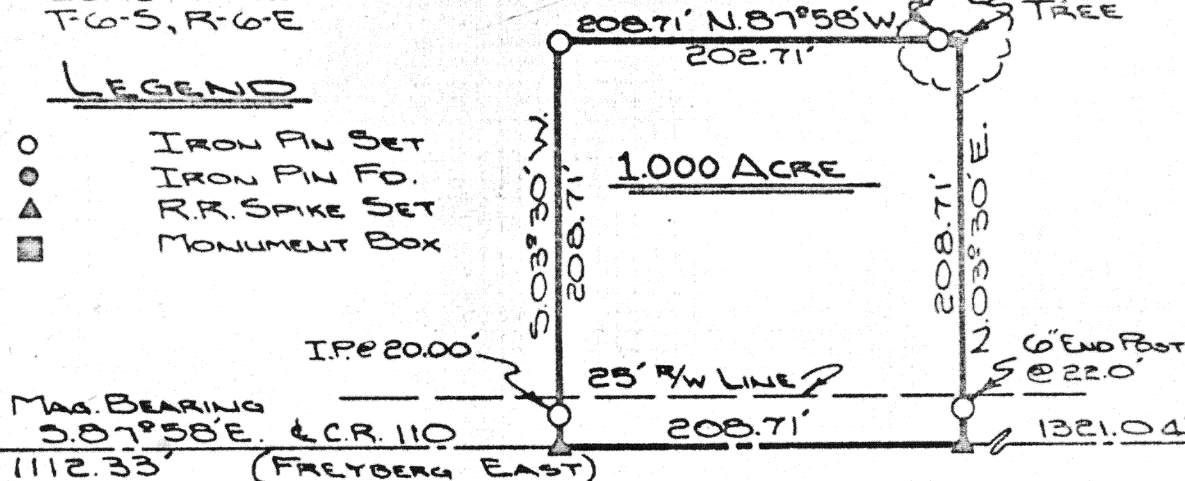

The following described tract of land is part of the Southwest Quarter of the Southwest Quarter of Section 13, Pusheta Township, Town 6 South, Range 6 East, Auglaize County, Ohio, and is more particularly described as follows:

Commencing at an iron pin the intersection of Township Road 181 and County Road 110 and at the Southwest corner of Section 13, Pusheta Township;

Thence with a magnetic bearing of S. 87° 58' E. along the centerline of C.R. 110 and the South line of Section 13, Pusheta Township, a distance of 1112.33 feet to a spike which is the PLACE OF BEGINNING;

Thence continuing S.87°58'E. along the centerline of C.R. 110 and the South line of Section 13, Pusheta Township, a distance of 208.71 feet to a spike;

Thence N.03°30'E. a distance of 208.71 feet to a point in a 42 inch diameter Oak tree;

Thence N.87°58'W. a distance of 208.71 feet to an iron pin,  
passing thru an iron pin at 6.00 feet;

Thence S. 03° 30' W. a distance of 208.71 feet to a spike, passing thru an iron pin at 188.71 feet, said spike was the PLACE OF BEGINNING.

Containing 1.000 acre of which 0.120 acre has been dedicated for highway purposes. The above described tract of land is subject to all legal easements. Previous deed reference: Vol. 211, Pg. 509. This plat is recorded in Survey Book E, Page 217, in the Auglaize County Engineer's Office.

Doug Reinhart  
Doug Reinhart

Reg. Surveyor # 6507

Signature by a representative of the County Health Dept.  
denotes compliance with Health Regulations.

Signed: \_\_\_\_\_ Date: \_\_\_\_\_

Signature by a representative of the Auglaize County Regional Planning Commission denotes approval of this plat.

Signed: \_\_\_\_\_ Date \_\_\_\_\_

Signature by a representative of City with 3 mile limit jurisdiction or Twp. Trustees or Village with zoning jurisdiction denotes approval of this plat. Signed: \_\_\_\_\_

for political S. D. of: \_\_\_\_\_ Date \_\_\_\_\_

Signature by a representative of the County Engineer's Dept.  
denotes that this plat meets tax map plat requirements.

Signed: \_\_\_\_\_ Date: \_\_\_\_\_

DOUG REINHART  
LAND SURVEYING

Client WILLIAM SAMMENTINGER  
County AUGLAIZE Twp. PLUSHETA Sec. 13 sw/4  
Drawn by JOHN SAUERT Scale 1"=100' Drwg. No. 80-187  
Checked by D.P.R. Date 1-24-80  
Sheet 1 of 1 (T C S R G E)

(T 6 S:R 6 E)

217

217

EZ17