

Lot 11 TRUESDALE S.D.

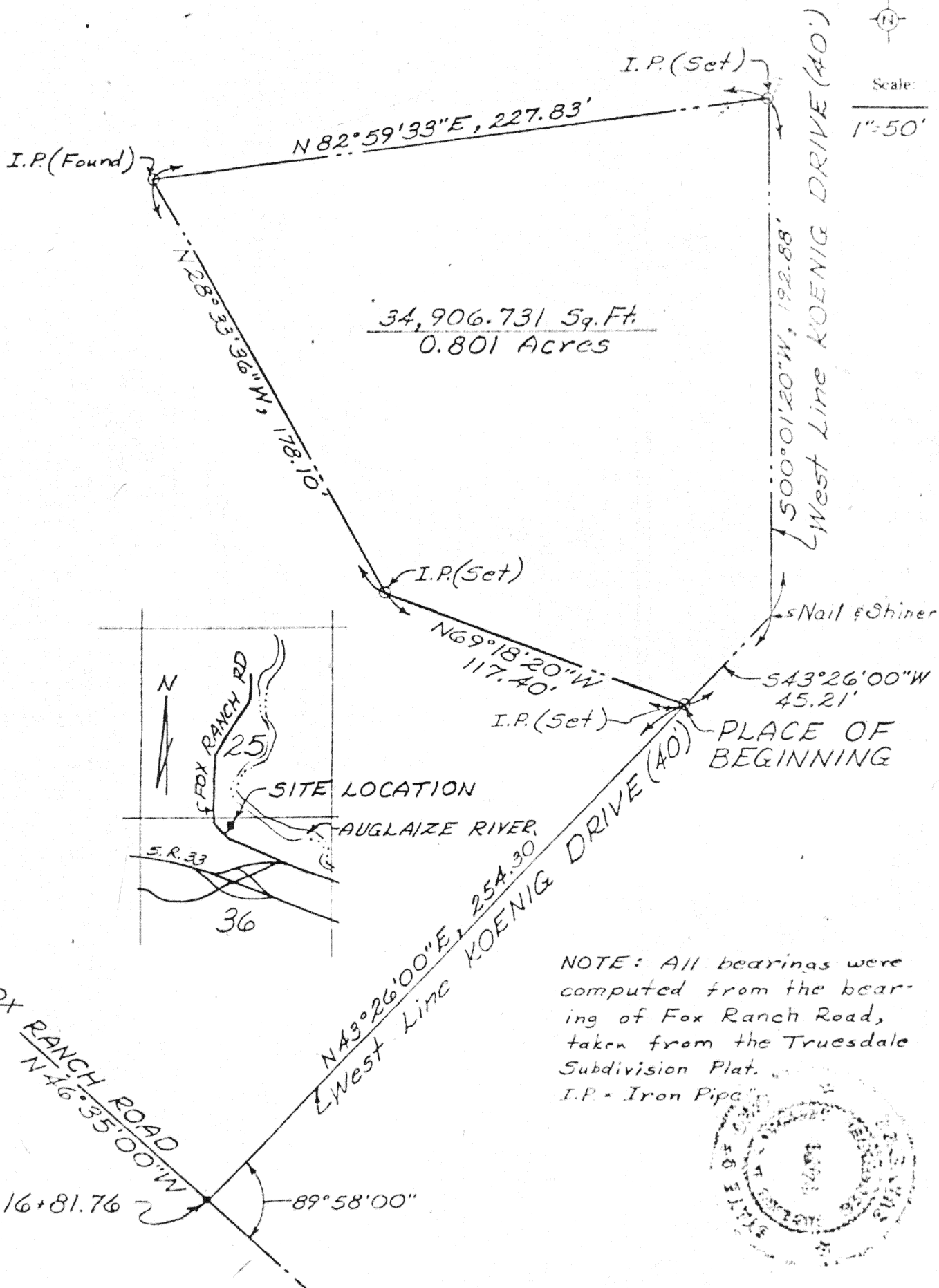

Scale:

1"=50'



Signature by a representative of the County Health Dept. denotes compliance with Health Regulations.
Signed _____ Date _____

Signature by a representative of the Auglaize County Regional Planning Commission denotes approval of this plat.
Signed _____ Date _____

Signature by a representative of City with 3 mile limit jurisdiction or Twp. Trustees or Village with zoning jurisdiction denotes approval of this plat. Signed: _____ Date _____ for political S. D. of: _____

Signature by a representative of the County Engineer's Dept. denotes that this plat meets tax map plat requirements.
Signed _____ Date _____

Richard D. Mouser
L.S. 6470

Client Marshall B. Koenig
County Auglaize Twp. Moulton Sec. 36
Drawn by JLM Scale 1"= Drwg. No. _____
Checked by RDM Date June 14, 1979
Sheet 1 of 2

(T-5-S-R-5-E)

KUCK AND MORRISEY, INC.

CONSULTING ENGINEERS & SURVEYORS

LIMA, OHIO 45605

TELEPHONE 228-1735 - AREA CODE 419

2807 CHAPEL HILL DRIVE

CLIENT Marshall B. KoenigCOUNTY Auglaize TOWNSHIP MoultonSECTION 36 T-5-S R-5-E LOT NO.SUBDIVISION Truesdale SubdivisionDATE 6/14/79 COMPUTED BY JLM SURVEYED BY RDMSHEET NO. 2 OF 2

Being a parcel of land situate in the northwest quarter of Section 36, T-5-S, R-5-E, Moulton Township, Auglaize County, Ohio and more particularly described as follows:

Commencing at the intersection of the centerline of Fox Ranch Road and the West Right-of-Way line of Koenig Drive said intersection also being Fox Ranch Road Station 16+81.76 as shown on the Fox Ranch Road Relocation Plan included in the U.S.R. 33 improvement plans; thence N 43°26'00" E with the West Right-of-Way line of Koenig Drive, 254.30 feet to an iron pipe and the PLACE OF BEGINNING; thence N 69°18'20" W, 117.40 feet to an iron pipe; thence N 28°33'36" W, 178.10 feet to an iron pipe; thence N 82°59'33" E, 227.83 feet to an iron pipe set on the west right-of-way line of said Koenig Drive; thence S 00°01'20" W with said west line of Koenig Road, 192.88 feet to a Nail and Shiner; thence S 43°26'00" W with said west Right-of-Way line, 45.21 feet to the PLACE OF BEGINNING containing 34,906.731 Square Feet or 0.801 Acre more or less and subject to all legal easements of record.

This description is for Lot No. 11 of the Truesdale Subdivision as contained in Plat Book B, Page 84 of the Auglaize County Recorder's Office