

LOCATION PLAN

SECTION 18

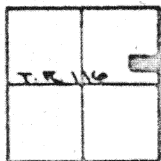

PUSHETA TWP.
AUGLAIZE COUNTY

N.E. CORNER.
SECTION 18.
PUSHETA, TWP.

Scale:
1"=100'

SECTION LINE

B. SCHAUB
152/206

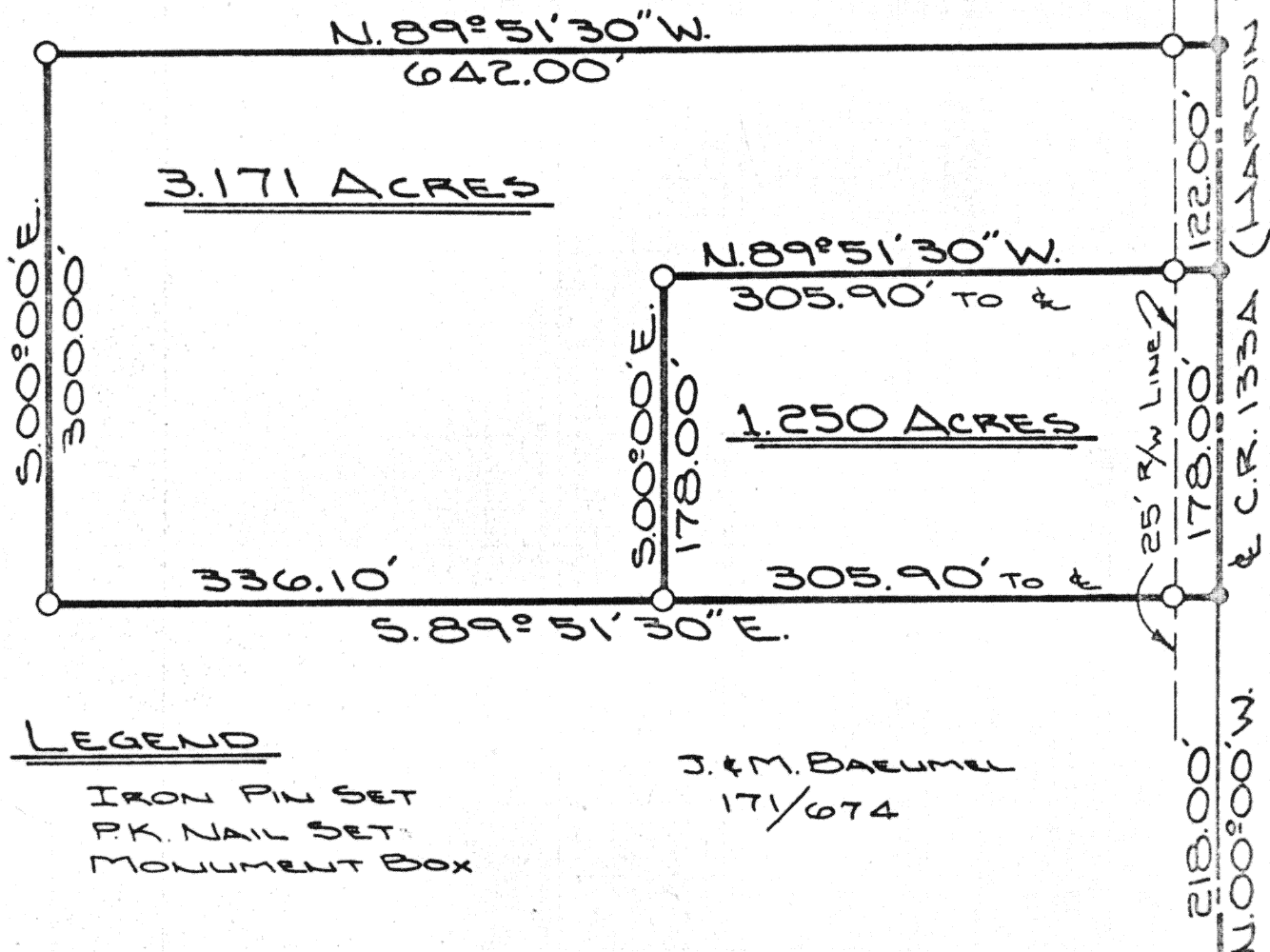

LEGEND

- IRON PIN SET
- P.K. NAIL SET
- MONUMENT BOX

J. & M. BAELMEL
171/674

& T.R. 116 (BURR OAK RD.)
N. 89° 51' 30" W.

S.E. CORNER.
N.E. 1/4, SEC. 18.
PUSHETA, TWP.

ATTEST: Doug Reinhart
DOUG REINHART
REG. SURVEYOR #6507

Signature by a representative of the County Health Dept.
denotes compliance with Health Regulations.
Signed: _____ Date: _____

Signature by a representative of the Auglaize County Regional
Planning Commission denotes approval of this plat.
Signed: _____ Date: _____

Signature by a representative of City with 3 mile limit juris-
diction or Twp. Trustees or Village with zoning jurisdiction
denotes approval of this plat. Signed: _____
for political S. D. of: _____ Date: _____

Signature by a representative of the County Engineer's Dept.
denotes that this plat meets tax map plat requirements.
Signed: _____ Date: _____

DOUG REINHART
LAND SURVEYING

Client BOB SCHAUB
County AUGLAIZE Twp. PUSHETA Sec. 18 NE 1/4
Drawn by JOHN JAVERT Scale 1"=100' Drwg. No. 80-189
Checked by D.P.R. Date FEB. 12th, 1980
Sheet 1 of 2 (T 6 S; R 6 E)



Scale: _____

SURVEYORS DESCRIPTION

The following described parcels of ground are part of the Northeast Quarter of Section 18, Pusheta Township, Township Six (6) South, Range Six(6) East, Auglaize County, Ohio and are more particularly described as follows:

1.250 Acre Parcel

Commencing at a monument box at the Southeast corner of the Northeast Quarter of Section 18, Pusheta Township, said box being in the centerline of County Road # 133A (C.R. # 133A formerly known as the Hardin Pike);

Thence with an assumed bearing of N00°-00'W along the East line of Section 18 and the centerline of County Road # 133A a distance of 218.00 feet to a P.K. Nail and the PLACE OF BEGINNING;

Thence continuing along said section line a distance of 178.00 feet to a P.K. Nail;

Thence N89°-51'-30"W through an iron pin at 25.00 feet in the West right-of-way line of County Road # 133A for a total distance of 305.90 feet to an iron pin;

Thence S00°-00'E a distance of 178.00 feet to an iron pin;

Thence S89°-51'-30"E through an iron pin at 280.90 feet in the West right-of-way line of County Road # 133A for a total distance of 305.90 feet to a P.K. Nail and the PLACE OF BEGINNING.

The above described parcel of ground contains 1.250 Acres of which 0.102 Acres has been dedicated for highway purposes. The above described parcel of ground is subject to all easements of record. Previous deed reference: Volume 152, Page 206, Auglaize County Recorders Office. Survey Plat recorded in Survey Book E, Page 223, Auglaize County Engineers Office.

4.42 Acre Parcel

Commencing at a monument box at the Southeast corner of the Northeast Quarter of Section 18, Pusheta Township, said box being in the centerline of County Road # 133A (C.R. # 133A formerly known as Hardin Pike);

Thence with an assumed bearing of N00°-00'W along the East line of Section 18 and the centerline of County Road # 133A a distance of 218.00 feet to a P.K. Nail and the PLACE OF BEGINNING;

Thence continuing along said section line and the centerline of C.R. # 133A a distance of 300.00 feet to a P.K. Nail;

Thence N89°-51'-30"W through an iron pin at 25.00 feet in the West right-of-way line of C.R. # 133A for a total distance of 642.00 feet to an iron pin;

Thence S00°-00'E a distance of 300.00 feet to an iron pin;

Thence S89°-51'-30"E through an iron pin at 617.00 feet in the West right-of-way line of C.R. # 133A for a total distance of 642.00 feet to a P.K. Nail and the PLACE OF BEGINNING.

The above described parcel of ground contains 4.42 Acres of which 0.17 Acres has been dedicated for highway purposes. The above described parcel of ground is subject to all easements of record. Previous deed reference: Volume 152, Page 206, Auglaize County Recorders Office. Survey Plat filed in Survey Book E, Page 223, Auglaize County Engineers Office.

ATTEST Doug Reinhart
Doug Reinhart, Prof. Surveyor # 6507

Signature by a representative of the County Health Dept.
denotes compliance with Health Regulations.
Signed: _____ Date: _____

Signature by a representative of the Auglaize County Regional
Planning Commission denotes approval of this plat.
Signed: _____ Date: _____

Signature by a representative of City with 3 mile limit juris-
diction or Twp. Trustees or Village with zoning jurisdiction
denotes approval of this plat. Signed: _____ Date: _____
for political S. D. of: _____

Signature by a representative of the County Engineer's Dept.
denotes that this plat meets tax map plat requirements.
Signed: _____ Date: _____

REINHART SURVEYING
Doug Reinhart, P.S.
R.R. #6, Wapakoneta, Ohio
Phone # 735-6755

Client Bob Schaub
County Auglaize Twp. Pusheta Sec. 18
Drawn by _____ Scale _____ Draw No. 80-180
Checked by _____ Date 2-13-80
Sheet 2 of 2

224

224

(T C S R C E)