

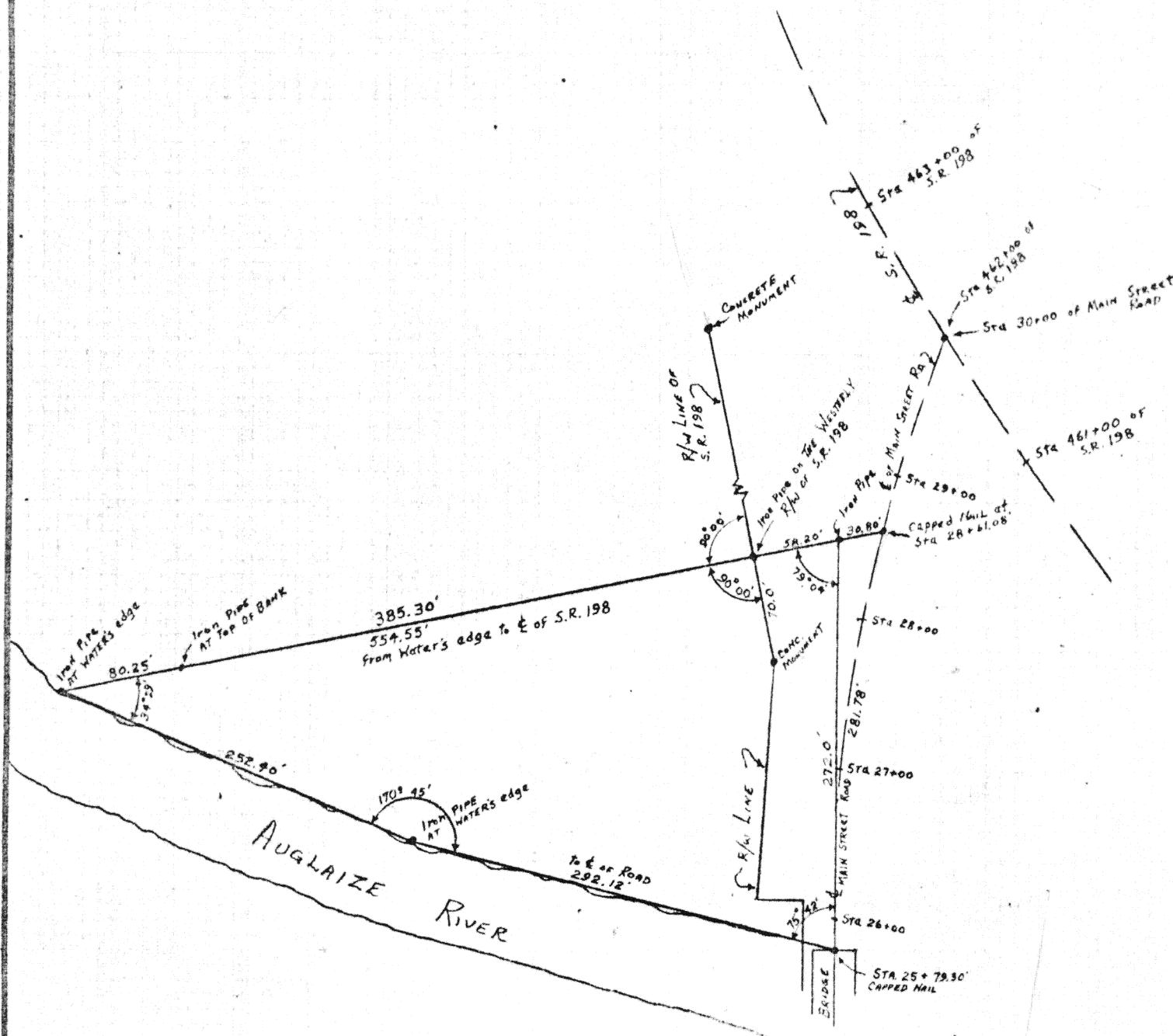

Scale:

1" = 100'



Signature by a representative of the County Health Dept.  
denotes compliance with Health Regulations.  
Signed: \_\_\_\_\_ Date \_\_\_\_\_

Signature by a representative of the Auglaize County Regional  
Planning Commission denotes approval of this plat.  
Signed: \_\_\_\_\_ Date \_\_\_\_\_

Signature by a representative of City with 3 mile limit juris-  
diction or Twp. Trustees or Village with zoning jurisdiction  
denotes approval of this plat. Signed: \_\_\_\_\_  
for political S. D. of: \_\_\_\_\_ Date \_\_\_\_\_

Signature by a representative of the County Engineer's Dept.  
denotes that this plat meets tax map plat requirements.  
Signed: \_\_\_\_\_ Date \_\_\_\_\_

SURVEY BY

THOMAS E. KUCK #4996  
5-3-73

LIMA, OHIO

Client PLACE

County AUGLAIZE Twp. LOGAN Sec. SW 26 & SE 27

Re - Drawn by HOBBS Scale \_\_\_\_\_ Drwg. No. \_\_\_\_\_

Checked by \_\_\_\_\_ Date 2-5-80

Sheet \_\_\_\_\_ of \_\_\_\_\_ (T 4 S; R 5 E)