

Thomas W. Steinke & Assoc. Inc.
LAND SURVEYORS - LAND CONSULTANTS
 123 W. AUGLAIZE ST. - WAPAKONETA, OHIO

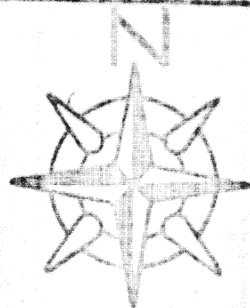

PART OF DEED BOOK 189 PAGE 312

- LEGEND**
 * - P.K. NAIL & SHINNER SET
 O - IRON PIPE SET
 X - R.R. SPIKE FOUND
 XX - IRON PIN FOUND

N.W. COR. N.E. 1/4
 SEC. 24

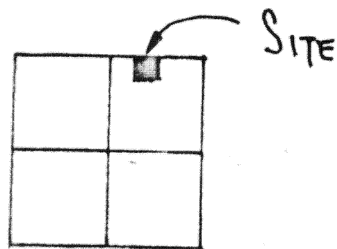
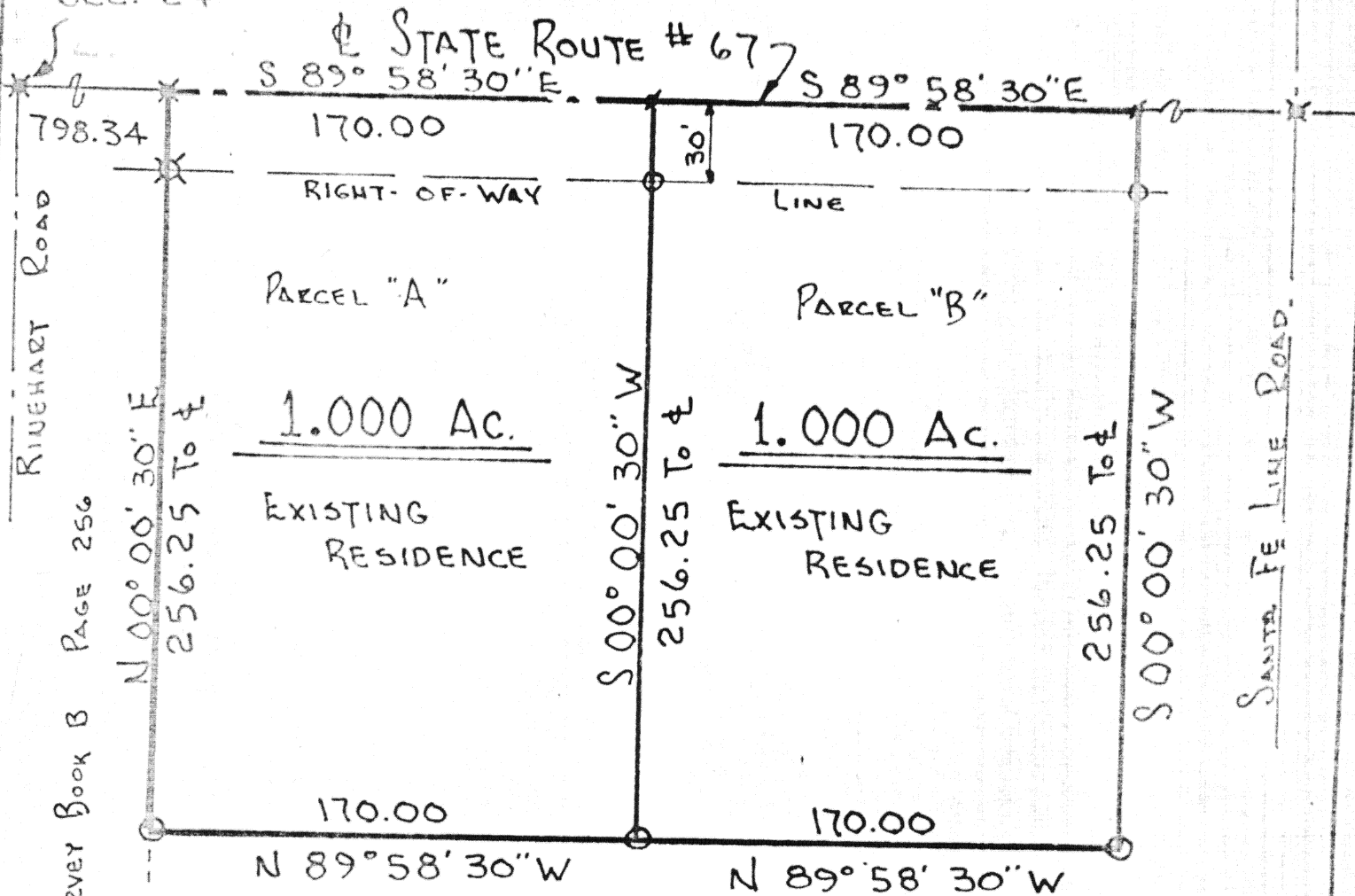

SECTION 24

Thomas W. Steinke

This survey is recorded in Book E Page 233 of the Auglaize Co. Engs. Office

TOWN 5 SOUTH RANGE 7 EAST

SCALE: 1" = 60'

AUGLAIZE COUNTY HEALTH DEPT.

AUGLAIZE COUNTY PLANNING COMM.

signature

date

signature

date

JURISDICTION 3 MILE LIMIT OR TOWNSHIP

AUGLAIZE COUNTY ENGINEER

signature

date

signature

date

CLIENT: PRISCILLA SUE HARROD

233

DATE: MARCH 27-1980

COUNTY: AUGLAIZE

TOWNSHIP: UNION

SECTION: 24 NE 1/4



THOMAS W. STEINKE & ASSOC., INC.
LAND SURVEYING LAND DEVELOPMENT
123 W. AUGLAIZE ST. - WAPAKONETA, OHIO 45895
PHONE: 419-738-7421

Description of 1.000 Acre

Parcel "Δ"

Being 1.000 Acre located in the north-east quarter of Section 24, Town 5 South, Range 7 East, Union Township, Auglaize County, Ohio and being further described as follows:

Commencing at a railroad spike located at the north-west corner of the north-east quarter of Section 24.

Thence South $89^{\circ} 58' 30''$ East with the north line of Section 24 and the center line of State Route # 67, a distance of 798.34 feet to the PLACE OF BEGINNING for the parcel herein described.

Thence continuing South $89^{\circ} 58' 30''$ East with said center line and section line, a distance of 170.00 feet to a P.K. nail.

Thence South $00^{\circ} 00' 30''$ West, a distance of 256.25 feet to an iron pipe passing through an iron pipe at 30.0 feet.

Thence North $89^{\circ} 58' 30''$ West, a distance of 170.00 feet to an iron pipe.

Thence North $00^{\circ} 00' 30''$ East, a distance of 256.25 feet to the north line of Section 24 and the PLACE OF BEGINNING.

Containing in all 1.000 Acre and being subject to 0.12 Acre in road right-of-way.

Survey and description prepared by Thomas W. Steinke and Assoc. this 26th day of March, 1980 and recorded in Survey Book E Page 233 of the Auglaize County Survey Records.

E-234



THOMAS W. STEINKE & ASSOC., INC.
LAND SURVEYING LAND DEVELOPMENT
123 W. AUGLAIZE ST. - WAPAKONETA, OHIO 45895
PHONE: 419-738-7421

Description of 1.000 Acre

Parcel "B"

Being 1.000 Acre located in the north-east quarter of Section 24, Town 5 South, Range 7 East, Union Township, Auglaize County, Ohio and being further described as follows:

Commencing at a railroad spike located at the north-west corner of the north-east quarter of Section 24.

Thence South $89^{\circ} 58' 30''$ East with the north line of Section 24 and the center line of State Route # 67, a distance of 968.34 feet to the PLACE OF BEGINNING for the parcel herein described.

Thence continuing South $89^{\circ} 58' 30''$ East with said center line and section line, a distance of 170.00 feet to a P.K. nail.

Thence South $00^{\circ} 00' 30''$ West, a distance of 256.25 feet to an iron pipe passing through an iron pipe at 30.0 feet.

Thence North $89^{\circ} 58' 30''$ West, a distance of 170.00 feet to an iron pipe.

Thence North $00^{\circ} 00' 30''$ East, a distance of 256.25 feet to the north line of Section 24 and the PLACE OF BEGINNING.

Containing in all 1.000 Acre and being subject to 0.12 Acre in road right-of-way.

Survey and description prepared by Thomas W. Steinke and Assoc. this 26th day of March, 1980 and recorded in Survey Book E Page 233 of the Auglaize County Survey Records.

E-235