

LOCATION PLAN

SECTION 11

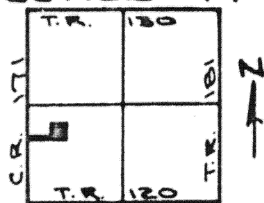

PUSHETA TWP.
T-6-S, R-6-E
AUGLAIZE COUNTY

LEGEND

- IRON PIN SET
- △ R.R. SPIKE SET
- MONUMENT BOX
- STONE FOUND

ATTEST: Doug Reinhart
DOUG REINHART
REG. SURVEYOR #6307

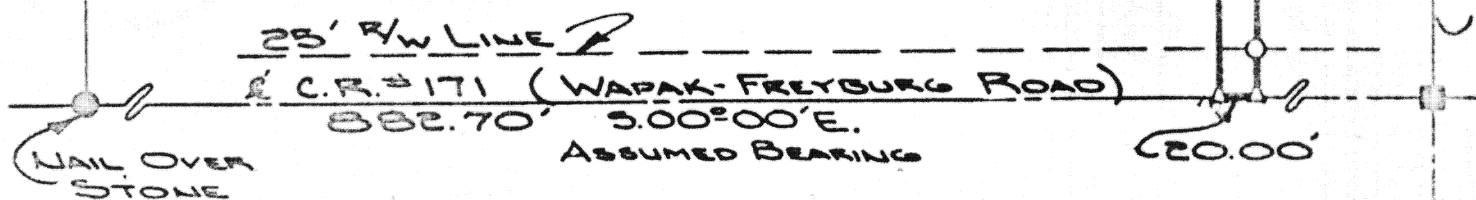

Signature by a representative of the County Health Dept.
denotes compliance with Health Regulations.
Signed: _____ Date: _____

Signature by a representative of the Auglaize County Regional
Planning Commission denotes approval of this plat.
Signed: _____ Date: _____

Signature by a representative of City with 3 mile limit juris-
diction or Twp. Trustees or Village with zoning jurisdiction
denotes approval of this plat. Signed: _____
for political S. D. of: _____ Date: _____

Signature by a representative of the County Engineer's Dept.
denotes that this plat meets tax map plat requirements.
Signed: _____ Date: _____

Client NELSON RUCK
County AUGLAIZE Twp. PUSHETA Sec. 11
Drawn by JOHN JAWIST Scale 1"=100' Draw No 80-194
Checked by D.P.R. Date APRIL 14th 1980
Sheet 1 of 2 (T.C.S.R. 6 E)

DOUG REINHART
244 SURVEYING

SURVEYORS DESCRIPTION

2.08 Acres

Scale:

The following described tract of ground is part of the Southwest Quarter of Section 11, Pusheta Township, Township Six (6) South, Range Six (6) East, Auglaize County, Ohio and is more particularly described as follows:

Commencing at a nail over a stone at the Northwest corner of the Southwest Quarter of Section 11, Pusheta Township; Said nail also being in the centerline of County Road # 171 (C.R. # 171 formerly known as the Wapak-Freyburg Road); Thence with an assumed bearing of S00°-00'E along the West line of Section 11 and the centerline of County Road # 171 a distance of 902.70 feet to a spike; Thence N89°-50'E a distance of 598.30 feet to an 8" Concrete post and the PLACE OF BEGINNING:

Thence continuing N89°-50'E a distance of 235.82 feet to an iron pin;
Thence N00°-00'W a distance of 374.88 feet to an iron pin;
Thence S89°-50'W a distance of 254.04 feet to an iron pin;
Thence S00°-00'E a distance of 117.00 feet to an iron pin;
Thence N89°-50'E a distance of 18.22 feet to an iron pin;
Thence S00°-00'E a distance of 257.88 feet to an 8" concrete post and the PLACE OF BEGINNING.

The above described tract of ground contains 2.08 Acres and is subject to all easements of record. The above described tract of ground contains only barns and out-buildings with no liveable dwellings. Previous Deed reference: Volume 187, Page 583, Auglaize County Recorders Office. Survey recorded in Plat Book E, pages 244 & 245, Auglaize County Engineers Office.

20' EASEMENT FOR INGRESS-EGRESS

The following described easement is part of the Southwest Quarter of Section 11, Pusheta Township, Township Six (6) South, Range Six (6) East, Auglaize County, Ohio and is more particularly described as follows:

Commencing at a nail over a stone at the Northwest corner of the Southwest Quarter of Section 11, Pusheta Township; Said nail also being in the centerline of County Road # 171 (C.R. # 171 formerly known as the Wapak-Freyburg Road); Thence with an assumed bearing of S00°-00'E along the West line of Section 11 and the centerline of C.R. # 171 a distance of 882.70 feet to a spike and the PLACE OF BEGINNING:

Thence continuing S00°-00'E a distance of 20.00 feet to a spike;
Thence N89°-50'E through an iron pin at 25.00 feet in the East right-of-way of C.R. # 171 for a total distance of 598.30 feet to an 8" concrete post;
Thence N00°-00'W a distance of 20.00 feet to a point;
Thence S89°-50'W a distance of 598.30 feet to a spike in the centerline of C.R. # 171 and the PLACE OF BEGINNING.

The above described easement contains 0.27 Acres and is subject to all easements of record. Previous deed reference: Volume 187, Page 583, Auglaize County Recorders Office. Survey recorded in Plat Book E, Pages 244 & 245, Auglaize County Engineers Office.

ATTEST: Doug Reinhart
Doug Reinhart
Professional Surveyor # 6507

Signature by a representative of the County Health Dept. denotes compliance with Health Regulations.
Signed: _____ Date _____

Signature by a representative of the Auglaize County Regional Planning Commission denotes approval of this plat.
Signed: _____ Date _____

Signature by a representative of City with 3 mile limit jurisdiction or Twp. Trustees or Village with zoning jurisdiction denotes approval of this plat. Signed: _____ Date _____
for political S. D. of: _____

Signature by a representative of the County Engineer's Dept. denotes that this plat meets tax map plat requirements.
Signed: _____ Date _____

REINHART LAND SURVEYING
Doug Reinhart, P.S.
R.R. # 6, Wapakoneta, Ohio

Client Nelson Ruok
County Auglaize Twp. Pusheta Sec. 11
Drawn by _____ Scale _____ Drwg. No. EC-194
Checked by _____ Date Jan 18, 1980
Sheet 2 of 2 (T 6 S 6 E)

245

245

E-245