

**Thomas W. Steinke & Assoc. Inc.**  
**LAND SURVEYORS - LAND CONSULTANTS**  
**123 W. AUGLAIZE ST. - WAPAKONETA, OHIO**

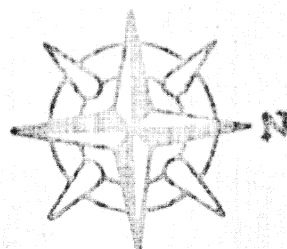

CENTER OF SECTION

NORTH SOUTH 1/2 SECTION  
 739.27'

LOCATION

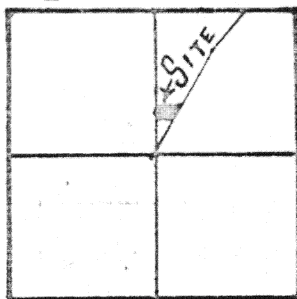

PUSHETA TWP.  
 SECTION 22E 1/2  
 T-6-S-R-6-E  
 AUGLAIZE CO. OH.

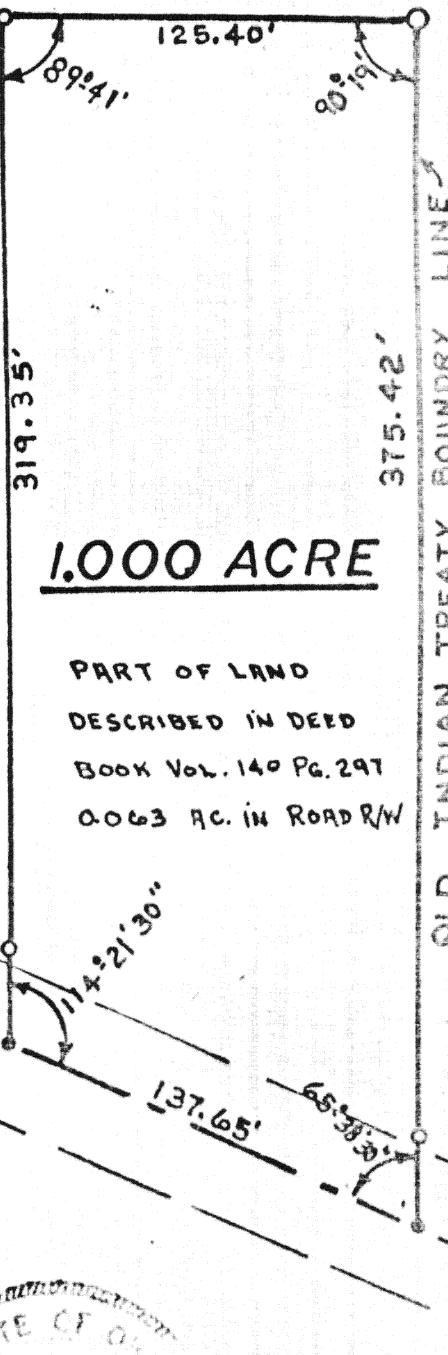

**1.000 ACRE**

PART OF LAND  
 DESCRIBED IN DEED  
 BOOK Vol. 140 Pg. 297  
 0.063 AC. IN ROAD R/W

LEGEND

- X IRON BAR FD.
- O 36" IRON PIPE
- R.R. SPIKE SET
- AUGLAIZE CO MON. BOX

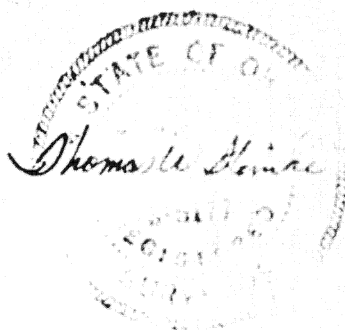

FILE NO 80-951

This survey is recorded in Book E Page 246 of the Auglaize Co. Engs. Office

TOWN 6 SOUTH RANGE 6 EAST

SCALE: 1" = 60'

AUGLAIZE COUNTY HEALTH DEPT.

AUGLAIZE COUNTY PLANNING COMM.

signature

date

signature

22 Apr. 1980  
 date

JURISDICTION 3 MILE LIMIT OR  
 TOWNSHIP

AUGLAIZE COUNTY ENGINEER

signature

date

signature

22 Apr. 1980  
 date

CLIENT: S. STEINKE

DATE: APRIL 21, 80

COUNTY: AUGLAIZE

TOWNSHIP: PUSHETA

SECTION: 22 E 1/2



**THOMAS W. STEINKE & ASSOC., INC.**  
**LAND SURVEYING      LAND DEVELOPMENT**  
**123 W. AUGLAIZE ST. - WAPAKONETA, OHIO 45895**  
**PHONE: 419-738-7421**

DESCRIPTION OF 1.000 ACRES

Being 1.000 Acres located in the east half of Section twenty two Pusheta. Township, T-6-S--R6-E Auglaize County, Ohio and being further described as follows.

Commencing at the south/west corner of the north/east quarter of Section Pusheta, Township Auglaize County, Ohio said corner being marked by a iron bar

Thence in a northerly direction along the north/south half section line a distance of 739.27 feet to a iron pipe, which is the PLACE OF BEGINNING for the parcel of land herein described.

Thence continuing along the north/south half section line a distance of 125.40 feet to a iron pipe, said pipe marking the north/west corner of this parcel.

Thence in a easterly direction with a angle to the left also being a interior angle to this parcel of  $90^{\circ} 19'$  a distance of 375.42 feet to a railroad spike in the centerline of Rupert Road ( T-R 163 ).

Thence in a southwesterly direction along the centerline of Rupert Road ( T-R 163 ) with an interior angle of  $65^{\circ} 38' 30''$  a distance of 137.65 feet to a railroad spike.

Thence in a westerly direction with an interior angle of  $114^{\circ} 21' 30''$  a distance of 319.35 feet to a iron pipe,, being a point on the north/south half section line, also being the PLACE OF BEGINNING for this parcel.

Containing in all 1.000 Acres and being subject to any and all easements and Right-of-Way of record

This survey is recorded in Book E Page 246 of the Auglaize County Engineers Office survey records.

Survey and description prepared by Thomas W. Steinke and Assoc. Inc.  
 123 West Auglaize Street Wapakoneta, Ohio this 21st day of April 1980.

File N<sup>o</sup> 80-951