

Thomas W. Steinke & Assoc. Inc.
 LAND SURVEYORS - LAND CONSULTANTS
 123 W. AUGLAIZE ST. - WAPAKONETA, OHIO

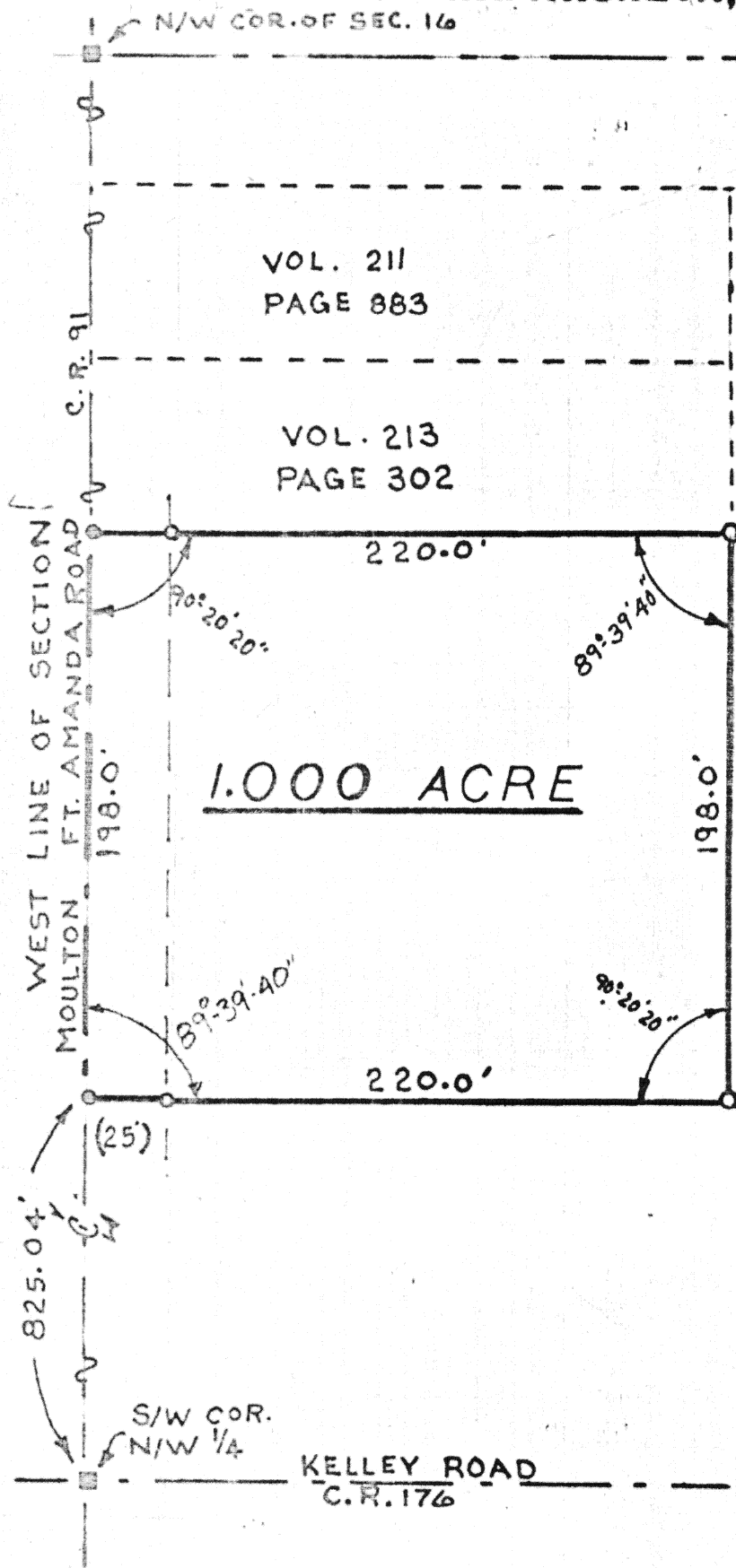

LOCATION

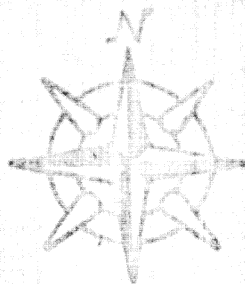
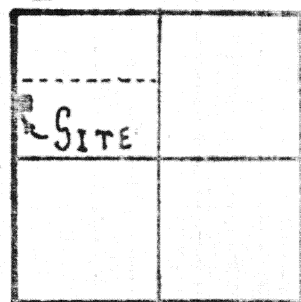

MOULTON TWP.
 SECTION 16 W 1/2
 T-5-S-R-5-E
 AUGLAIZE CO. OHIO

LEGEND

- IRON PIPE
- RAILROAD SPIKE
- AUGLAIZE CO. MON. BOX

Thomas W. Steinke

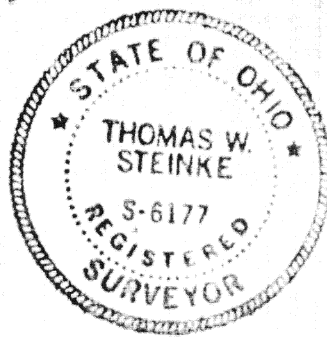

This survey is recorded in Book E Page 261 of the Auglaize Co. Engs. Office

TOWN FIVE SOUTH RANGE FIVE EAST SCALE: 1" = 60'

AUGLAIZE COUNTY HEALTH DEPT.

AUGLAIZE COUNTY PLANNING COMM.

signature

date

signature

date

JURISDICTION 3 MILE LIMIT OR
 TOWNSHIP

AUGLAIZE COUNTY ENGINEER

signature

date

signature

date

CLIENT: D. KEYSOR

DATE: MAY 1980

COUNTY: AUGLAIZE

TOWNSHIP: MOULTON

SECTION: SIXTEEN



THOMAS W. STEINKE & ASSOC., INC.
LAND SURVEYING LAND DEVELOPMENT
123 W. AUGLAIZE ST. - WAPAKONETA, OHIO 45895
PHONE: 419-738-7421

DESCRIPTION OF 1.000 ACRES

Being 1.000 Acres located in the west half of Section Sixteen, Moulton Township, T-5-S--R-5-E Auglaize County Ohio, and being further described as follows.

Commencing at the south/west corner of the north/west quarter of section sixteen, Moulton Township, said corner being marked by a Auglaize County Monument Box, also being the centerline intersection of Moulton Ft. Amanda Road (C-R 91) and Kelly Road (C-R 176)

Thence in a northerly direction along the centerline of Moulton Ft. Amanda (C-R 91) and the west line of section sixteen, a distance of 825.04 feet to a railroad spike and the PLACE OF BEGINNING for the parcel of land herein described.

Thence continuing along the centerline of Moulton Ft. Amanda Road (C-R 91) and the west line of section sixteen of Moulton Township a distance of 198.0 feet to a railroad spike marking the north/west corner of this parcel.

Thence in a easterly direction with an angle to the left, being a interior angle to this parcel of $90^{\circ} 20' 20''$ a distance of 220.0 feet to a iron pipe.

Thence in a southerly direction with an interior angle of $89^{\circ} 39' 40''$ a distance of 198.0 feet to a iron pipe.

Thence in a westerly direction with an interior angle of $90^{\circ} 20' 20''$ a distance of 220.0 feet to a railroad spike in the centerline of Moulton Ft. Amanda Road (C-R 91) and being a point on the west line of section sixteen Moulton Township, also being the PLACE OF BEGINNING for this parcel

Containing in all 1.000 Acres and being subject to any and all easements and Right-of-Way of record.

This survey is recorded in Book E Page **261** of the Auglaize County Engineers Office survey records.

Survey and description prepared by Thomas W. Steinke and Assoc. Inc.
123 West Auglaize Street Wapakoneta Ohio this 27th day of May 1980.

FILE NO 80-966