

Thomas W. Steinke & Assoc. Inc.
LAND SURVEYORS - LAND CONSULTANTS
123 W. AUGLAIZE ST. - WAPAKONETA, OHIO

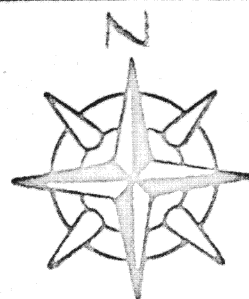

DEEP-CUT ROAD CR# 2307

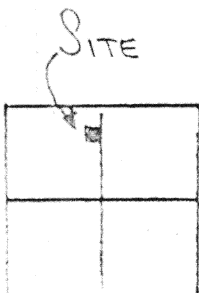

SECTION 22
LOGAN TWP
T-4-S
R-5-E
AUGLAIZE CO.
OHIO

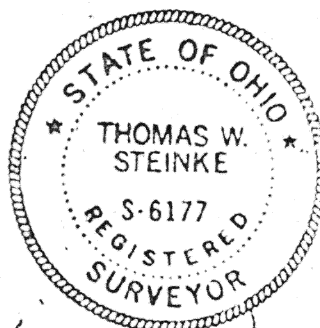

Thomas W. Steinke

1/2 SECTION LINE

349.93
S 00° 34' E

159.41

136.0

136.0

136.0

136.0

136.0

136.0

136.0

136.0

136.0

136.0

136.0

S 00° 34' E

S 00° 34' E

S 00° 34' E

S 00° 34' E

PERIMETER FROM A
SURVEY CONDUCTED
BY ROLLIE PION

PARCELS 3, 4 & 5 APPROVED
BY BOARD OF HEALTH 1979

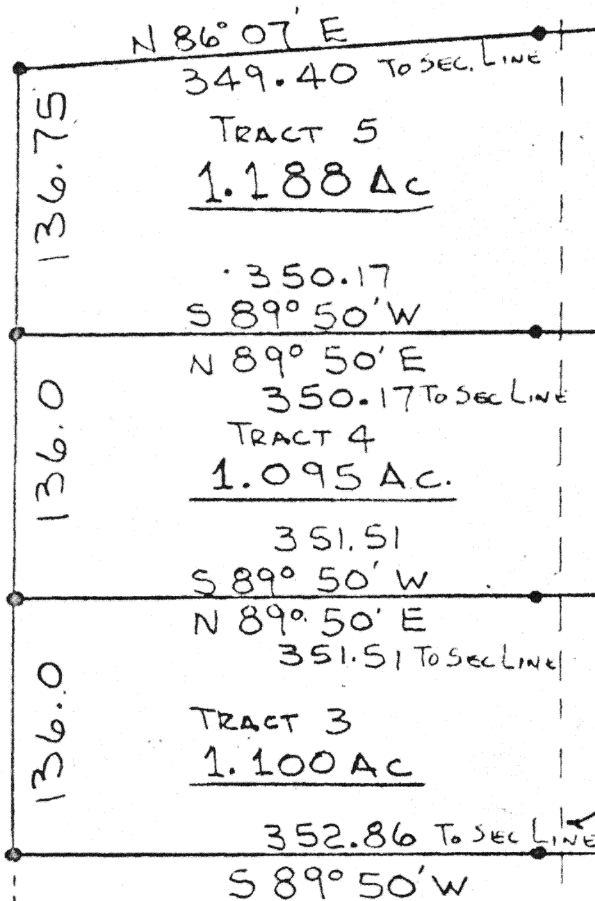

SEE SURVEY BOOK D PG 320

This survey is recorded in Book E Page 283 of the Auglaize Co. Engs. Office

TOWN 4 SOUTH

RANGE 5 EAST

SCALE: 1" = 100'

AUGLAIZE COUNTY HEALTH DEPT.

AUGLAIZE COUNTY PLANNING COMM.

signature

date

signature

date

JURISDICTION 3 MILE LIMIT OR
TOWNSHIP

AUGLAIZE COUNTY ENGINEER

signature

date

signature

date

CLIENT: NED WURSTER

DATE: JUNE 11, 1980

COUNTY: AUGLAIZE

TOWNSHIP: LOGAN

SECTION: 22 NW 1/4

E-283

283

80-979

283

Thomas W. Steinke & Assoc. Inc.
LAND SURVEYORS - LAND CONSULTANTS
123 W. AUGLAIZE ST. - WAPAKONETA, OHIO

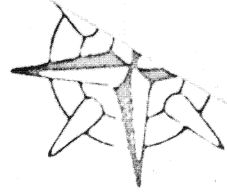

TRACT # 3 1.100 Ac

Being 1.100 Acres located in the northwest quarter of section 22 Logan Township T-4-S-R-5-E Auglaize County, Ohio and being further described as follows

Commencing at the northeast corner of the northwest quarter of section 22 Logan Township, also the centerline of Deep Cut Road (C-R 230).

Thence S $00^{\circ}34'$ E along the North/south half section line of said section a distance of 645.34 feet to a point in said half section and the PLACE OF BEGINNING for the parcel herein described.

Thence continuing S $00^{\circ}34'$ E along said half section line a distance of 136.00 feet to a point.

Thence S $89^{\circ}50'$ W a distance of 352.86 feet to an iron pipe, passing through an iron pipe at 78.00 feet.

Thence N $00^{\circ}00'$ E a distance of 136.00 feet to an iron pipe and the north/west corner of this parcel.

Thence N $89^{\circ}50'$ E a distance of 351.51 feet to a point in the north/south half section line of said section, also passing through an iron pipe at 213.51 feet. also being the PLACE OF BEGINNING for this parcel.

Containing in all 1.100 Acres and being subject to any and all easements and Right-of-Way of record.

This survey and description is recorded in Book E - Page 283 of the Auglaize County Engineers Office.

Survey and description prepared by : Thomas W. Steinke and Assoc. Inc.

E-284

Thomas W. Steinke & Assoc. Inc.
LAND SURVEYORS - LAND CONSULTANTS
123 W. AUGLAIZE ST. - WAPAKONETA, OHIO

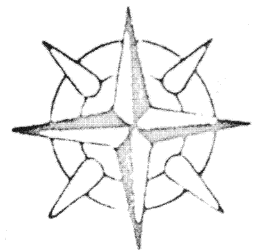

TRACT #4 1.095 Ac.

Being 1.095 Acres located in the northwest quarter of section 22 Logan Township T-4-S-R-5-E Auglaize County, Ohio and being further described as follows

Commencing at the northeast corner of the northwest quarter of section 22 Logan Township, also the centerline of Deep Cut Road (C-R 230) .

Thence S $00^{\circ}34'$ E along the North/south half section line of said section a distance of 509.34 feet to a point in said half section and the PLACE OF BEGINNING for the parcel herein described.

Thence continuing S $00^{\circ}34'$ E along said half section line a distance of 136.00 feet to a point.

Thence S $89^{\circ}50'$ W a distance of 351.51 feet to an iron pipe, passing through an iron pipe at 78.00 feet.

Thence N $00^{\circ}00'$ E a distance of 136.00 feet to an iron pipe and the north/west corner of this parcel.

Thence N $89^{\circ}50'$ E a distance of 350.17 feet to a point in the north/south half section line of said section, also passing through an iron pipe at 272.17 feet. also being the PLACE OF BEGINNING for this parcel.

Containing in all 1.095 Acres and being subject to any and all easements and Right-of-Way of record.

This survey and description is recorded in Book E Page 283 of the Auglaize County Engineers Office.

Survey and description prepared by : Thomas W. Steinke and Assoc. Inc.

E-285

Thomas W. Steinke & Assoc. Inc.
LAND SURVEYORS - LAND CONSULTANTS
123 W. AUGLAIZE ST. - WAPAKONETA, OHIO

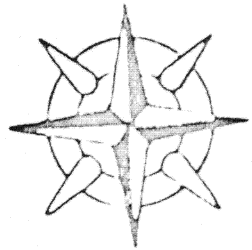

TRACT # 5 1.188 Ac

Being 1.188 Acres located in the northwest quarter of section 22 Logan Township T-4-S-R-5-E Auglaize County, Ohio and being further described as follows

Commencing at the northeast corner of the northwest quarter of section 22 Logan Township, also the centerline of Deep Cut Road (C-R 230).

Thence S $00^{\circ}34'$ E along the North/south half section line of said section a distance of 349.93 feet to a point in said half section and the PLACE OF BEGINNING for the parcel herein described.

Thence continuing S $00^{\circ}34'$ E along said half section line a distance of 159.41 feet to a point.

Thence S $89^{\circ}50'$ W a distance of 350.17 feet to an iron pipe, passing through an iron pipe at 78.00 feet.

Thence N $00^{\circ}00'$ E a distance of 136.75 feet to an iron pipe and the north/west corner of this parcel.

Thence N $86^{\circ}07'$ E a distance of 349.4 feet to a point in the north/south half section line of said section, also passing through an iron pipe at 271.49 feet. also being the PLACE OF BEGINNING for this parcel.

Containing in all 1.188 Acres and being subject to any and all easements and Right-of-Way of record.

This survey and description is recorded in Book E Page 283 of the Auglaize County Engineers Office.

Survey and description prepared by : Thomas W. Steinke and Assoc. Inc.

E-286