

AUG
Cov

LOCATION
SKETCH

LEGEND

"A" = STONE F.D. @ S.W. COR.
OF SECTION 15.

"B" = RAILROAD SPIKE F.D.
@ S.E. COR. ~ W. 1/2 ~ S.W. 1/4
OF SECTION 15.

"C" = COR. POST F.D. @ W.
1/4 POST ~ SEC. 15.

"D" = RAILROAD SPIKE SET.

"E" = 5/8 INCH IRON BAR SET.

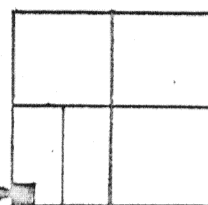

SECTION 15

N

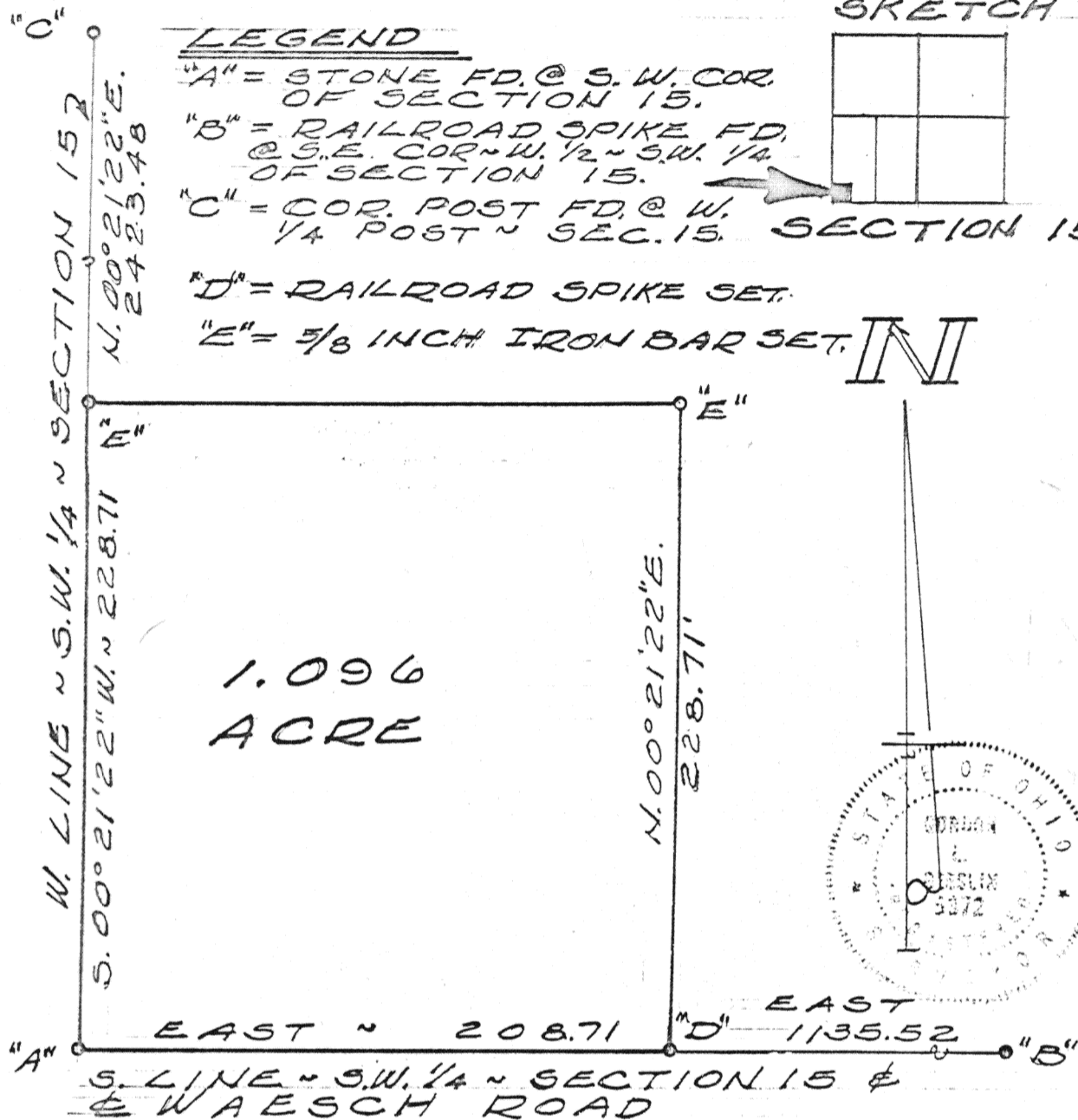

SURVEYED BY Gordon L. Geeslin
GORDON L. GEESLIN
REGISTERED SURVEYOR
N° 5372

MEKEE SURVEY ~ PART OF THE
W. 1/2 OF THE S.W. 1/4 OF SECTION
15, TOWN 6 SOUTH, RANGE 4 EAST
(ST. MARYS TWP.), AUGLAIZE CO., OHIO

MAY, 1980

SCALE 1" = 60'

Signature by a representative of the County Health Dept.
denotes compliance with Health Regulations.
Signed: _____ Date _____

Signature by a representative of the Auglaize County Regional
Planning Commission denotes approval of this plat.
Signed: _____ Date _____

Signature by a representative of City with 3 mile limit juris-
diction or Twp. Trustees or Village with zoning jurisdiction
denotes approval of this plat. Signed: _____
for political S. D. of: _____ Date _____

Signature by a representative of the County Engineer's Dept.
denotes that this plat meets tax map plat requirements.
Signed: _____ Date _____

GORDON L. GEESLIN
LAND SURVEYOR
540 E. MARKET ST.
CELINA, OHIO 45822

Client ALBERT MEKEE
County AUGLAIZE Twp. ST. MARYS Sec. 15
Drawn by GG Scale 1" = 60' Drwg. No. _____
Checked by _____ Date MAY 13, 1980
Sheet 1 of 2 (T 6 S; R 4 E)



Scale: _____

May 13, 1980

McKEE SURVEY DESCRIPTION

Being a parcel of land situated in St. Marys Township, Auglaize County, Ohio, in the west half of the southwest quarter of Section 15, Township 6 South, Range 4 East. Being more particularly described as follows:

Beginning at the corner stone at the southwest corner of said Section 15-

Thence, east, along the south line of said southwest quarter of Section 15, and the centerline of Waesch Road, a distance of two hundred eight and 71/100 (208.71) feet to a railroad spike-

Thence, north 00°21'22" east, a distance of two hundred twenty-eight and 71/100 (228.71) feet to a 5/8 inch iron bar-

Thence, west, a distance of two hundred eight and 71/100 (208.71) feet to a 5/8 inch iron bar in the west line of said southwest quarter of Section 15-

Thence, south 00°21'22" west, along said west line of the southwest quarter of Section 15, a distance of two hundred twenty-eight and 71/100 (228.71) feet to the place of beginning.

Containing 1.096 acre of land more or less.

Subject to all easements and right-of-way of record.

Reference is made to a survey of this area by Gordon L. Geeslin, Registered Surveyor 5372, dated May, 1978, on filed in the County Engineer's Office.

Surveyed by

Gordon L. Geeslin

Gordon L. Geeslin
Registered Surveyor No. 5372



Signature by a representative of the County Health Dept. denotes compliance with Health Regulations.

Signed: _____ Date _____

Signature by a representative of the Auglaize County Regional Planning Commission denotes approval of this plat.

Signed: _____ Date _____

Signature by a representative of City with 3 mile limit jurisdiction or Twp. Trustees or Village with zoning jurisdiction denotes approval of this plat. Signed: _____

for political S. D. of: _____ Date _____

Signature by a representative of the County Engineer's Dept. denotes that this plat meets tax map plat requirements.

Signed: _____ Date _____

Client ALBERT M & KEE

County AUGLAIZE Twp. ST. MARYS Sec. 15

Drawn by _____ Scale _____ Drwg. No. _____

Checked by _____ Date MAY 13, 1980

Sheet 2 of 2 (T 6 S R 4 E)

F-288 288

288