

LEGEND

- "A" = COR. STONE @ N.W. COR. SEC. 14.
- "B" = CONC. MON. FD. FROM STIMMEL SURVEY N^o 71-5631.
- "C" = POINTS FD. AS SHOWN ON SURVEY BY MOTE ENGINEERING DWG N^o 1-C 290.
- "D" = WOOD CORNER POST.
- "E" = 5/8 INCH IRON BAR SET.

LOCATION SKETCH

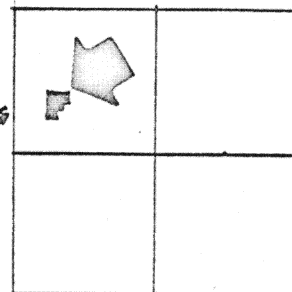

SECTION 14

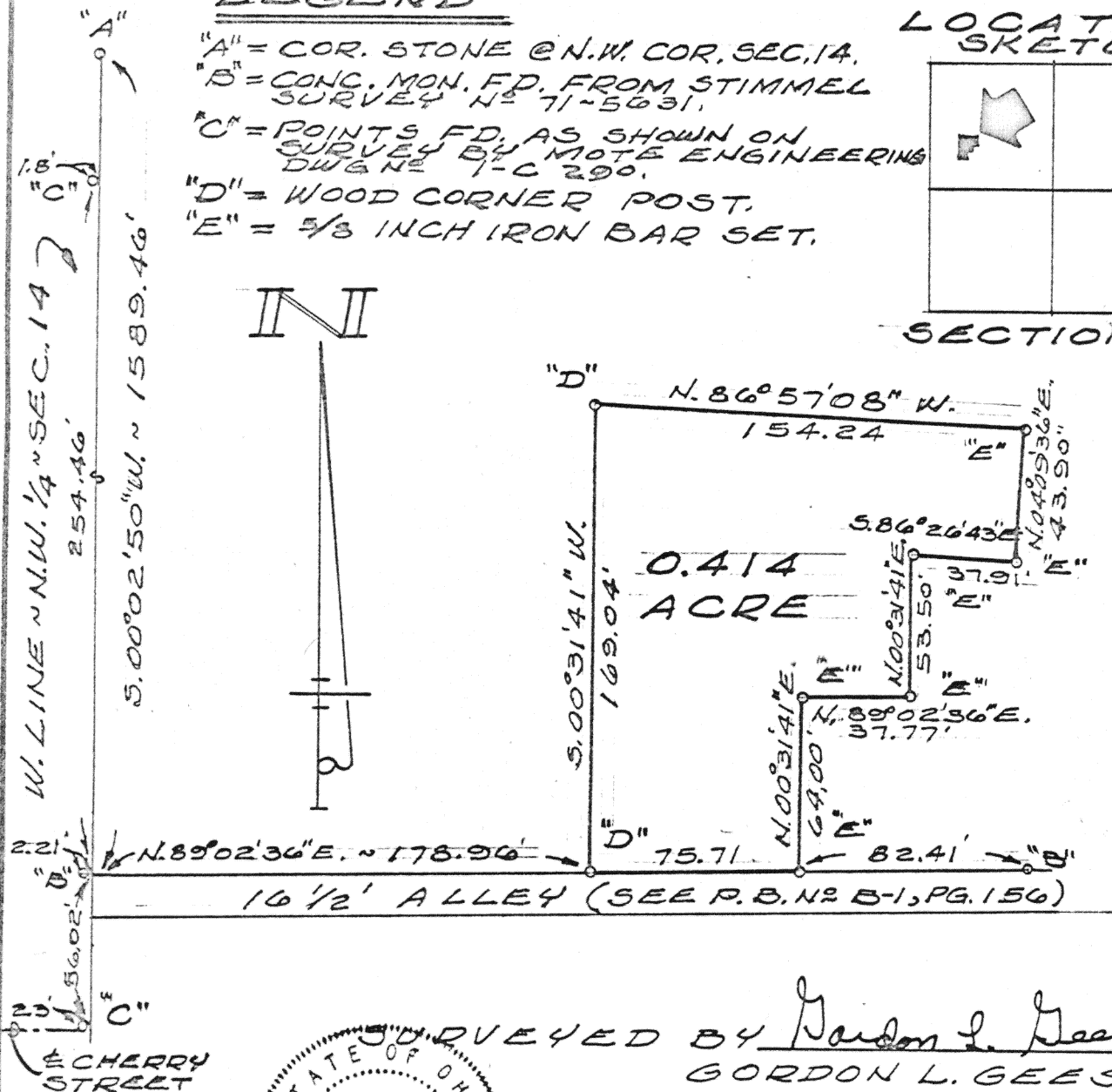

SURVEYED BY Gordon L. Geeslin
 GORDON L. GEESLIN
 REGISTERED SURVEYOR
 N^o 5372
 540 E. MARKET ST.
 CELINA, OHIO 45822

LAMPERT SURVEY ~ PART OF THE
 N.W. 1/4 OF SECTION 14, TOWN 7 SOUTH,
 RANGE 4 EAST (GERMAN TWP.),
 AUGLAIZE COUNTY, OHIO

MAY, 1980

SCALE 1" = 60'

Signature by a representative of the County Health Dept.
 denotes compliance with Health Regulations.
 Signed: _____ Date _____

Signature by a representative of the Auglaize County Regional
 Planning Commission denotes approval of this plat.
 Signed: _____ Date _____

Signature by a representative of City with 3 mile limit juris-
 diction or Twp. Trustees or Village with zoning jurisdiction
 denotes approval of this plat. Signed: _____
 for political S. D. of: _____ Date _____

Signature by a representative of the County Engineer's Dept.
 denotes that this plat meets tax map plat requirements.
 Signed: _____ Date _____

GORDON GEESLIN
 LAND SURVEYOR
 CELINA, OHIO.

Client VIRGIL LAMPERT
 County AUG. Twp. GERMAN Sec. 14
 Drawn by GG Scale 1" = 60' Drwg. No. _____
 Checked by _____ Date 5/19/80
 Sheet 1 of 2

(T 7 S; R 4 E)



Scale: _____

May 19, 1980

LAMPERT SURVEY DESCRIPTION

Being a parcel of land situated in German Township, Auglaize County, Ohio, in the northwest quarter of Section 14, Township 7 South, Range 4 East. Being more particularly described as follows:

Commencing for reference at the corner stone at the northwest corner of said Section 14-

Thence, south 00°02'50" west, along the west line of said northwest quarter of Section 14, a distance of one thousand five hundred eighty-nine and 46/100 (1589.46) feet to a point in the north side of a 16-1/2 foot wide alley running along the south side of lot number one of Wellman's Estate, dated April 5, 1870, and shown on page 156 of Plat Book B-1 in the Auglaize County Recorder's Office. Said point being twenty-three (23.00) feet north of the north line of Cherry Street-

Thence, north 89°02'36" east, along the north line of said alley, a distance of one hundred seventy-eight and 96/100 (178.96) feet to a corner post. Said point being the place of beginning for the parcel to be conveyed by this instrument-

Thence, continuing north 89°02'36" east, along the last described line, a distance of seventy-five and 71/100 (75.71) feet to a 5/8 inch iron bar-

Thence, north 00°31'41" east, a distance of sixty-four (64.00) feet to a 5/8 inch iron bar-

Thence, north 89°02'36" east, a distance of thirty-seven and 77/100 (37.77) feet to a 5/8 inch iron bar-

Thence, north 00°31'41" east, a distance of fifty-three and 50/100 (53.50) feet to a 5/8 inch iron bar-

Thence, south 86°26'43" east, a distance of thirty-seven and 91/100 (37.91) feet to a 5/8 inch iron bar-

Thence, north 04°09'36" east, a distance of forty-three and 90/100 (43.90) feet to a 5/8 inch iron bar-

Thence, north 86°57'08" west, a distance of one hundred fifty-four and 24/100 (154.24) feet to a corner post-

Thence, south 00°31'41" west, a distance of one hundred sixty-nine and 04/100 (169.04) feet to the place of beginning.

Signature by a representative of the County Health Dept. denotes compliance with Health Regulations.

Signed: _____ Date _____

Signature by a representative of the Auglaize County Regional Planning Commission denotes approval of this plat.

Signed: _____ Date _____

Signature by a representative of City with 3 mile limit jurisdiction or Twp. Trustees or Village with zoning jurisdiction denotes approval of this plat. Signed: _____

for political S. D. of: _____ Date _____

Signature by a representative of the County Engineer's Dept. denotes that this plat meets tax map plat requirements.

Signed: _____ Date _____

Client _____

County _____ Twp. _____ Sec. _____

Drawn by _____ Scale _____ Drwg. No. _____

Checked by _____ Date _____

Sheet _____ of _____ 293 (T _____ S _____ R _____ E)

F-293 293



Scale: _____

LAMPERT SURVEY DESCRIPTION (Page 2)

Containing 0.414 acre of land more or less.

Subject to all easements and right-of-way of record.

Reference is made to a survey of this area by Gordon L. Geeslin, Registered Surveyor 5372, dated May, 1980, on file in the County Engineer's Office.

Surveyed by Gordon L. Geeslin
Gordon L. Geeslin
Registered Surveyor No. 5372



Signature by a representative of the County Health Dept.
denotes compliance with Health Regulations.
Signed: _____ Date _____

Signature by a representative of the Auglaize County Regional
Planning Commission denotes approval of this plat.
Signed: _____ Date _____

Signature by a representative of City with 3 mile limit juris-
diction or Twp. Trustees or Village with zoning jurisdiction
denotes approval of this plat. Signed: _____
for political S. D. of: _____ Date _____

Signature by a representative of the County Engineer's Dept.
denotes that this plat meets tax map plat requirements.
Signed: _____ Date _____

Client _____
County _____ Twp. _____ Sec. _____
Drawn by _____ Scale _____ Drwg. No. _____
Checked by _____ Date _____
Sheet _____ of _____ 294 (T _____ S _____ R _____ E)

E-294 294