

THIS PLAT RECORDED IN SURVEY BOOK E, PAGE 303, AT THE AUGLAIZE COUNTY ENGINEER'S OFFICE.

### CURVE DATA

P.I. STA. 370+39.46  
 $\Delta = 1850' RT.$   
 $D = 0^{\circ}36'$   
 $T = 152.79'$   
 $L = 305.55'$   
 $R = 9549.30'$   
 $E = 1.22'$

Scale:

1" = 400'

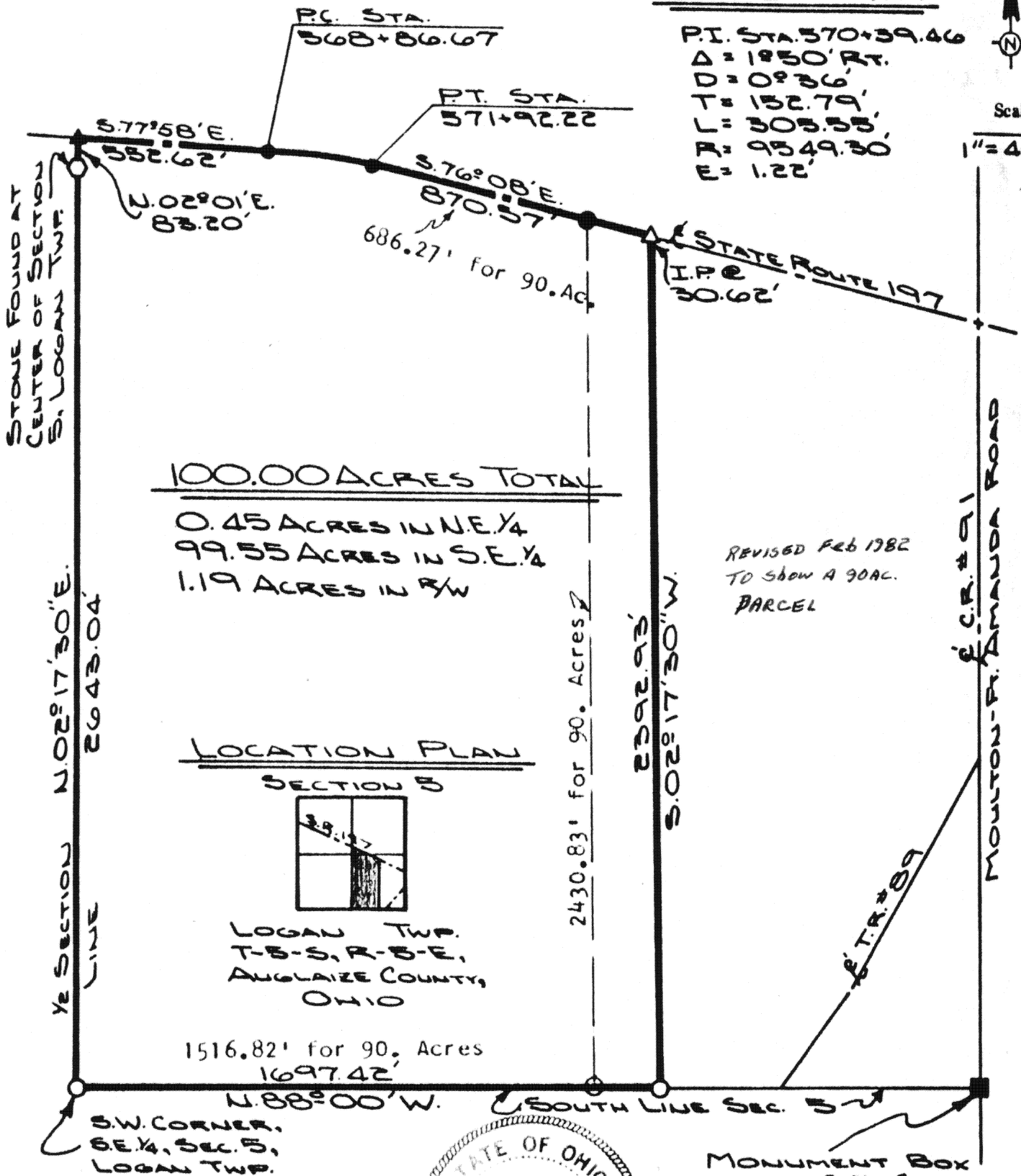

Signature by a representative of the County Health Dept. denotes compliance with Health Regulations.  
Signed: \_\_\_\_\_ Date: \_\_\_\_\_

Signature by a representative of the Auglaize County Regional Planning Commission denotes approval of this plat.  
Signed: \_\_\_\_\_ Date: \_\_\_\_\_

Signature by a representative of City with 3 mile limit jurisdiction or Twp. Trustees or Village with zoning jurisdiction denotes approval of this plat. Signed: \_\_\_\_\_ Date: \_\_\_\_\_  
for political S. D. of: \_\_\_\_\_

Signature by a representative of the County Engineer's Dept. denotes that this plat meets tax map plat requirements.  
Signed: \_\_\_\_\_ Date: \_\_\_\_\_

DOUG REINHART  
LAND SURVEYING

Client BILL LINK  
County AUGLAIZE Twp. LOGAN Sec. 5  
Drawn by JOHN JAUERT Scale 1" = 400' Drwg. No. 80-191  
Checked by DOUG Date JUNE 24 1980  
Sheet 1 of 2

(T 5 S ; R 5 E)

# SURVEYOR'S DESCRIPTION



Scale: \_\_\_\_\_

The following described tract of ground is part of the Northeast and Southeast Quarters of Section 5, Logan Township, Township Five (5) South, Range Five(5) East, Auglaize County, Ohio and is more particularly described as follows:

The PLACE OF BEGINNING is a stone at the Northwest corner of the Southeast Quarter of Section 5, Logan Township;

Thence N02°-01'E a distance of 83.20 feet to a spike in the centerline of State Route # 197;

Thence S77°-58'E along the centerline of S.R. # 197 a distance of 552.62 feet to a P.K. nail at the P.C. of a curve to the right having the following data:  $\Delta = 1^{\circ}-50'Rt.$ ;  $D=0^{\circ}-36'$ ;  $T=152.79'$ ;  $L=305.55$ ;  $R=9549.30'$ ;  $E=1.22'$ .

Thence along said curve a distance of 305.55 feet to a P.K. Nail at the P.C. of said curve (said P.C. being Sta. 571+92.22 of the Right-of-way plans for State Route # 197);

Thence S76°-08'E a distance of 870.57 feet along the centerline of S.R. # 197 to a spike;

Thence S02°-17'-30"W a distance of 2392.93 feet to an iron pin in the South line of Section 5;

Thence N88°-00'W along the South line of Section 5 a distance of 1697.42 feet to an iron pin at the Southwest corner of the Southeast quarter of Section 5;

Thence N02°-17'-30"E along the West line of the Southeast Quarter of Section 5 a distance of 2643.04 feet to a stone and the PLACE OF BEGINNING.

The above described tract of ground contains 100.00 Acres of which 1.19 Acres has been dedicated for highway purposes; 99.55 Acres being located in the Southeast Quarter and 0.45 Acres in the Northeast Quarter of Section 5, Logan Township. The above described tract of ground is subject to all easements of record.

The plat and description of the above described survey is filed in Survey Book E, Page 303, at the Auglaize County Engineers Office, Wapakoneta, Ohio. Previous deed references; 210/716 + 210/720, 141/136, 211/216 as found in the Auglaize County Recorders Office, Wapakoneta, Ohio.

ATTEST:

Doug Reinhart  
Doug Reinhart

Professional Surveyor # 6507

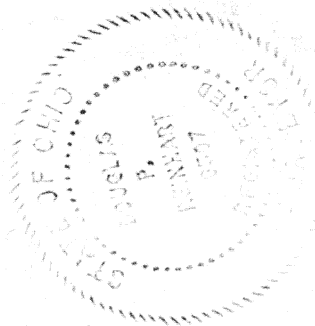

Signature by a representative of the County Health Dept. denotes compliance with Health Regulations.  
Signed: \_\_\_\_\_ Date: \_\_\_\_\_

Signature by a representative of the Auglaize County Regional Planning Commission denotes approval of this plat.  
Signed: \_\_\_\_\_ Date: \_\_\_\_\_

Signature by a representative of City with 3 mile limit jurisdiction or Twp. Trustees or Village with zoning jurisdiction denotes approval of this plat. Signed: \_\_\_\_\_ Date: \_\_\_\_\_  
for political S. D. of: \_\_\_\_\_

Signature by a representative of the County Engineer's Dept. denotes that this plat meets tax map plat requirements.  
Signed: \_\_\_\_\_ Date: \_\_\_\_\_

Reinhart Land Surveying  
Douglas Reinhart  
R.R. # 6, Wapakoneta, Ohio  
PH. 734-6755

Client William Link  
County Auglaize Twp. Logan Sec. 5  
Drawn by \_\_\_\_\_ Scale \_\_\_\_\_ Drwg. No. 80-191  
Checked by \_\_\_\_\_ Date 7-11-80  
Sheet 2 of 2 (T 5 S R 5 E)

304 303a

304

# SURVEYORS DESCRIPTION

90.00 ACRES



Scale: \_\_\_\_\_

The following described tract of ground is part of the Northeast and Southeast Quarters of Section Five (5), Logan Township, Township Five (5) South, Range Five (5) East, Auglaize County, Ohio and is more particularly described as follows:

The PLACE OF BEGINNING is a stone at the Northwest corner of the Southeast Quarter of Section 5, Logan Township; Thence N02°-01'E a distance of 83.20 feet to a spike in the centerline of State Route # 197;

Thence S77°-58'E along the centerline of State Route # 197 a distance of 552.62 feet to a P.K. Nail at the P.C. of a curve to the right having the following properties:  $\Delta = 1^\circ-50'$  rt.;  $D = 0^\circ-36'$ ;  $T = 152.79'$ ;  $L = 305.55'$ ;  $R = 9549.30'$ ;  $E = 1.22'$ .

Thence along the curve a distance of 305.55 feet to a P.K. Nail at the P.C. of said curve (said P.C. being Sta. 571+92.22 of the Right-of-way Plans for State Route # 197);

Thence S76°-08'E a distance of 686.27 feet to a P.K. Nail;

Thence S02°-17'-30"W a distance of 2430.83 to an iron pin in the South line of Section 5;

Thence N88°-00'W along the south line of Section 5 a distance of 1516.82 feet to an iron pin in the Southwest corner of the Southeast Quarter of Section 5;

Thence N02°-17'-30"E along the West line of said southeast Quarter a distance of 2643.04 feet to a stone and the PLACE OF BEGINNING.

The above described tract of ground contains 90.00 Acres of which 1.06 Acres has been dedicated for road right-of-way; 89.55 Acres being located in the Southeast Quarter and 0.45 Acres located in the Northeast Quarter of Section 5, Logan Township. The above described parcel is subject to all easements of record.

The above described Plat can be found on Survey Book E, Page 303 and description on Survey Book , Page E, Page 303, Auglaize County Engineers Office.

ATTEST:

*Doug Reinhart*  
Doug Reinhart

Professional Surveyor # 6507



SEE P. 304 FOR Description of 100 AC TRACT

Signature by a representative of the County Health Dept. denotes compliance with Health Regulations.  
Signed: \_\_\_\_\_ Date: \_\_\_\_\_

Signature by a representative of the Auglaize County Regional Planning Commission denotes approval of this plat.  
Signed: \_\_\_\_\_ Date: \_\_\_\_\_

Signature by a representative of City with 3 mile limit jurisdiction or Twp. Trustees or Village with zoning jurisdiction denotes approval of this plat. Signed: \_\_\_\_\_  
for political S. D. of: \_\_\_\_\_ Date: \_\_\_\_\_

Signature by a representative of the County Engineer's Dept. denotes that this plat meets tax map plat requirements.  
Signed: \_\_\_\_\_ Date: \_\_\_\_\_

DOUGLAS P. REINHART  
6507

REG. SURVEYOR

Client Bill Link

County Auglaize Twp. Logan Sec. 5

Drawn by \_\_\_\_\_ Scale \_\_\_\_\_ Drwg. No. 80-191

Checked by \_\_\_\_\_ Date 2-19-82

Sheet 2 of 2 **304A** (T 5 S; R 5 E)