

Thomas W. Steinke & Assoc. Inc.
LAND SURVEYORS - LAND CONSULTANTS
123 W. AUGLAIZE ST. - WAPAKONETA, OHIO

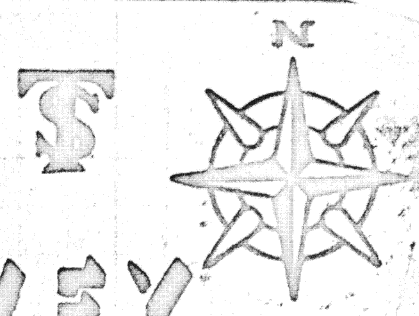

SEVERT SURVEY

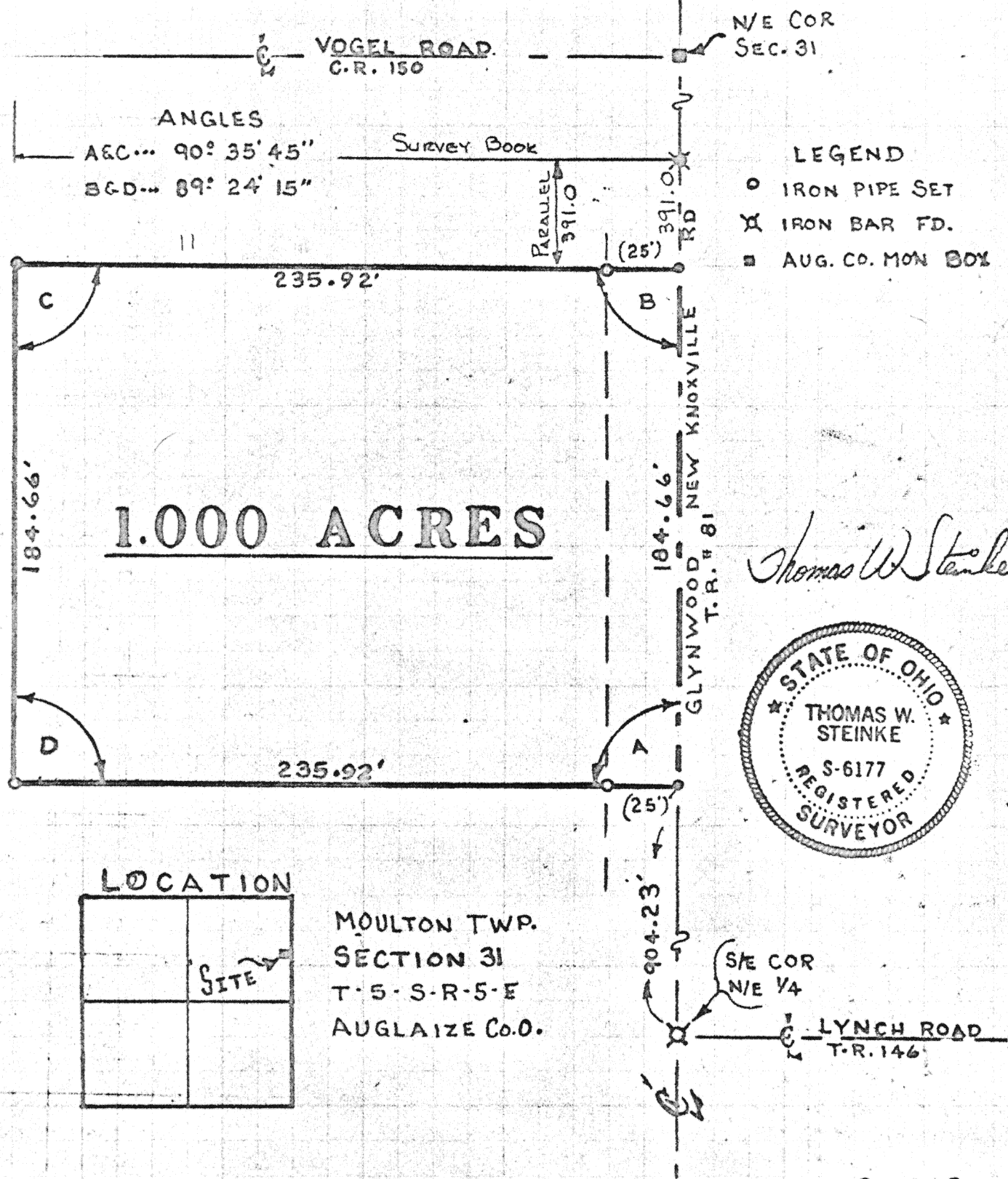

Thomas W. Steinke

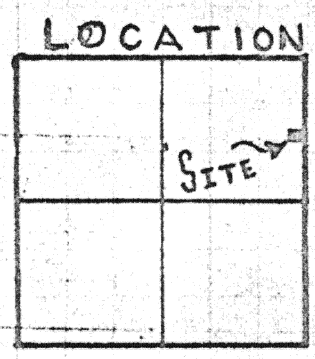
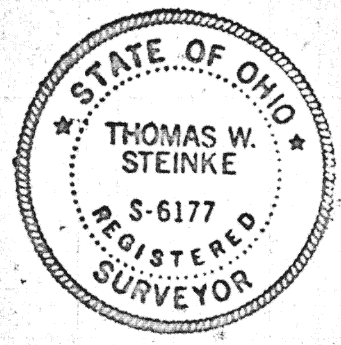

MOULTON TWP.
SECTION 31
T. 5 S. R. 5 E
AUGLAIZE Co. O.

80-983

This survey is recorded in Book E Page 305 of the Auglaize Co. Engs. Office

TOWN 5 SOUTH RANGE 5 EAST SCALE: 1" = 50'

AUGLAIZE COUNTY HEALTH DEPT.

AUGLAIZE COUNTY PLANNING COMM.

signature _____ date _____

signature _____ date _____

JURISDICTION 3 MILE LIMIT OR
TOWNSHIP

AUGLAIZE COUNTY ENGINEER

signature _____ date _____

signature _____ date _____

CLIENT: ROMAN SEVERT

DATE: JUNE 30, 1980

COUNTY: AUGLAIZE

TOWNSHIP: MOULTON

SECTION: 31

E-305

305

305



THOMAS W. STEINKE & ASSOC., INC.

LAND SURVEYING LAND DEVELOPMENT

123 W. AUGLAIZE ST. - WAPAKONETA, OHIO 45895

PHONE: 419-738-7421

DESCRIPTION OF 1.000 ACRES

Being 1.000 Acres located in the east half of Section 31 Moulton Township T-5-S--R-5-E Auglaize County, Ohio and being further described as follows.

Commencing at the south/east corner of the north/east quarter of section 31 of Moulton Township, said corner being the centerline intersection of Lynch Road (T-R 146) and Glynwood New Knoxville Road (T-R 81) also said corner being marked by a iron bar.

Thence in a northerly direction along the centerline of Glynwood-New Knoxville Road (T-R 81) and the east line of section thirty one a distance of 904.23 feet to a railroad spike, being the PLACE OF BEGINNING for the parcel of land herein described.

Thence continuing along the centerline of Glynwood New Knoxville (T-R 81 and the east line of said section a distance of 184.66 feet to a railroad spike, marking the north/east corner of this parcel.

Thence in a westerly direction with an angle to the right, being a interior angle to this parcel of $89^{\circ} 24' 15''$ a distance of 235.92 feet to a iron pipe, passing through a iron pipe at twenty five feet.

Thence in a southerly direction with an interior angle of $90^{\circ} 35' 45''$ a distance of 184.66 feet to a iron pipe.

Thence in a easterly direction with an interior angle of $89^{\circ} 24' 15''$ a distance of 235.92 feet to a railroad spike in the centerline of Glynwood-New Knoxville Road (T-R 81) , also being a point on the east line of section thirty one Moulton Township, also being the PLACE OF BEGINNING for this parce

Containing in all 1.000 Acres and being subject to any and all easements and Right-of-Way of record.

This survey is recorded in Book E Page 305 of the Auglaize County Engineer Office survey records.

Survey and description prepared by Thomas W. Steinke and Assoc. Inc.
123 West Auglaize Street-Wapakoneta, Ohio this 27th day of June 1980.