

Thomas W. Steinke & Assoc. Inc.
LAND SURVEYORS - LAND CONSULTANTS
123 W. AUGLAIZE ST. - WAPAKONETA, OHIO

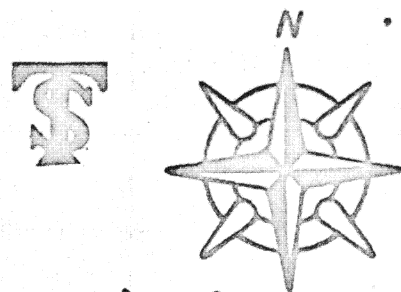

DULEBOHN SURVEY

LOCATION

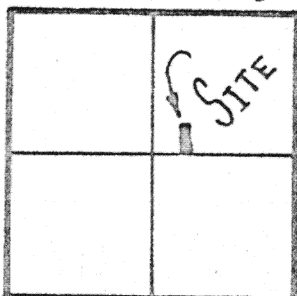

DUCHOUQUET TWP.
SECTION 21 E 1/2
T. 5 S. R. 6 E
AUGLAIZE CO. OHIO

As Previously Set

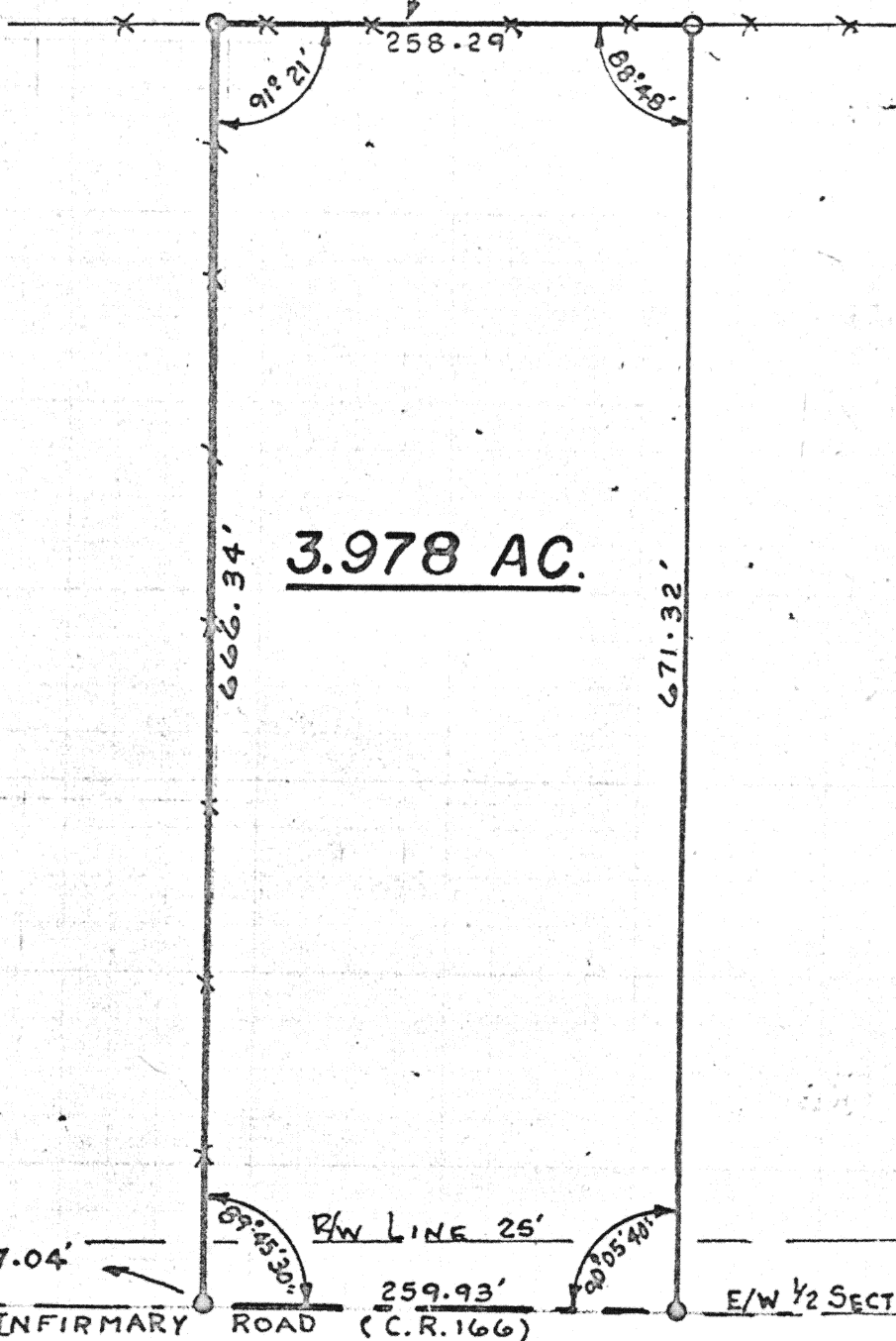

LEGEND

- IRON PIPE SET
- ✕ IRON PIPE FD
- R.R. SPIKE SET
- ✕ R.R. SPIKE FD
- ✱ P.K. NAIL

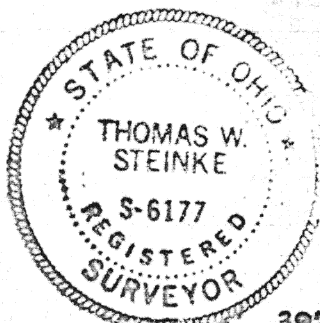

N/S HALF SECTION

S/E COR.
NE 1/4

397.04'

INFIRMARY ROAD

259.93' (C.R. 166)

E/W 1/2 SECTION

80-992

This survey is recorded in Book E Page 316 of the Auglaize Co. Engs. Office

TOWN 5 SOUTH

RANGE 6 EAST

SCALE: 1" = 100

AUGLAIZE COUNTY HEALTH DEPT.

AUGLAIZE COUNTY PLANNING COMM.

signature

date

signature

date

JURISDICTION 3 MILE LIMIT OR
TOWNSHIP

AUGLAIZE COUNTY ENGINEER

signature

date

signature

date

CLIENT: N. DULEBOHN

DATE: AUG. 8, 1980

COUNTY: AUGLAIZE

TOWNSHIP: DUCHOUQUET

SECTION: 21

E-316

316

316

T
THOMAS W. STEINKE & ASSOC., INC.
LAND SURVEYING LAND DEVELOPMENT
123 W. AUGLAIZE ST. - WAPAKONETA, OHIO 45895
PHONE: 419-738-7421

DESCRIPTION OF 3.978 ACRES

Being 3.978 Acres located in the east half of Section Twenty One Duchouquet Township T-5-S--R-6-E Auglaize County, Ohio and being further described as follows.

Commencing at the south/west corner of the north/east quarter of Section Twenty One of said Township, County and State, said corner being marked by a P.K. Nail and being a point on the centerline of Infirmary Road (C-R 166).

Thence in a easterly direction along the centerline of Infirmary Road (C-R 166) and the east/west half section line a distance of 397.04 feet to a railroad spike which is the PLACE OF BEGINNING for the parcel herein described.

Thence continuing in a easterly direction along the centerline of Infirmary Road (C-R 166) and the east/west half section line a distance of 259.93 feet to a railroad spike.

Thence in a northerly direction with an angle to the right, being a interior angle to this parcel of $90^{\circ}05'40''$ a distance of 671.32 feet to a iron pipe.

Thence in a westerly direction with an interior angle of $88^{\circ}48'$ a distance of 258.29 feet to a steel corner post.

Thence in a southerly direction with an interior angle of $91^{\circ}21'$ a distance of 666.34 feet to a railroad spike in the centerline of Infirmary Road (C-R 166) and being a point on the east/west half section line, also being the PLACE OF BEGINNING for this parcel.

Containing in all 3.978 Acres and being subject to any and all easements and Right-of-Way of record.

This survey is recorded in Book E Page 316 of the Auglaize County Engineers Office survey records.

Survey and description prepared by Thomas W. Steinke and Assoc. Inc.
123 West Auglaize Street Wapakoneta, Ohio this 8th day of Aug. 1980.

File No. 80-992