

Roger Johnson Property to Walter H Stinebaugh

Thomas W. Steinke & Assoc. Inc.
LAND SURVEYORS - LAND CONSULTANTS
123 W. AUGLAIZE ST. - WAPAKONETA, OHIO

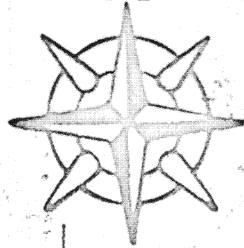

ALLEY

16.5' ALLEY

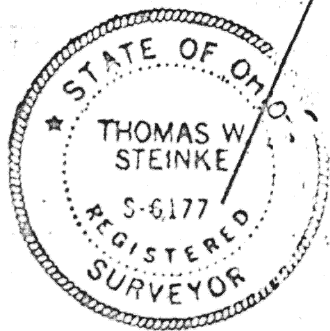
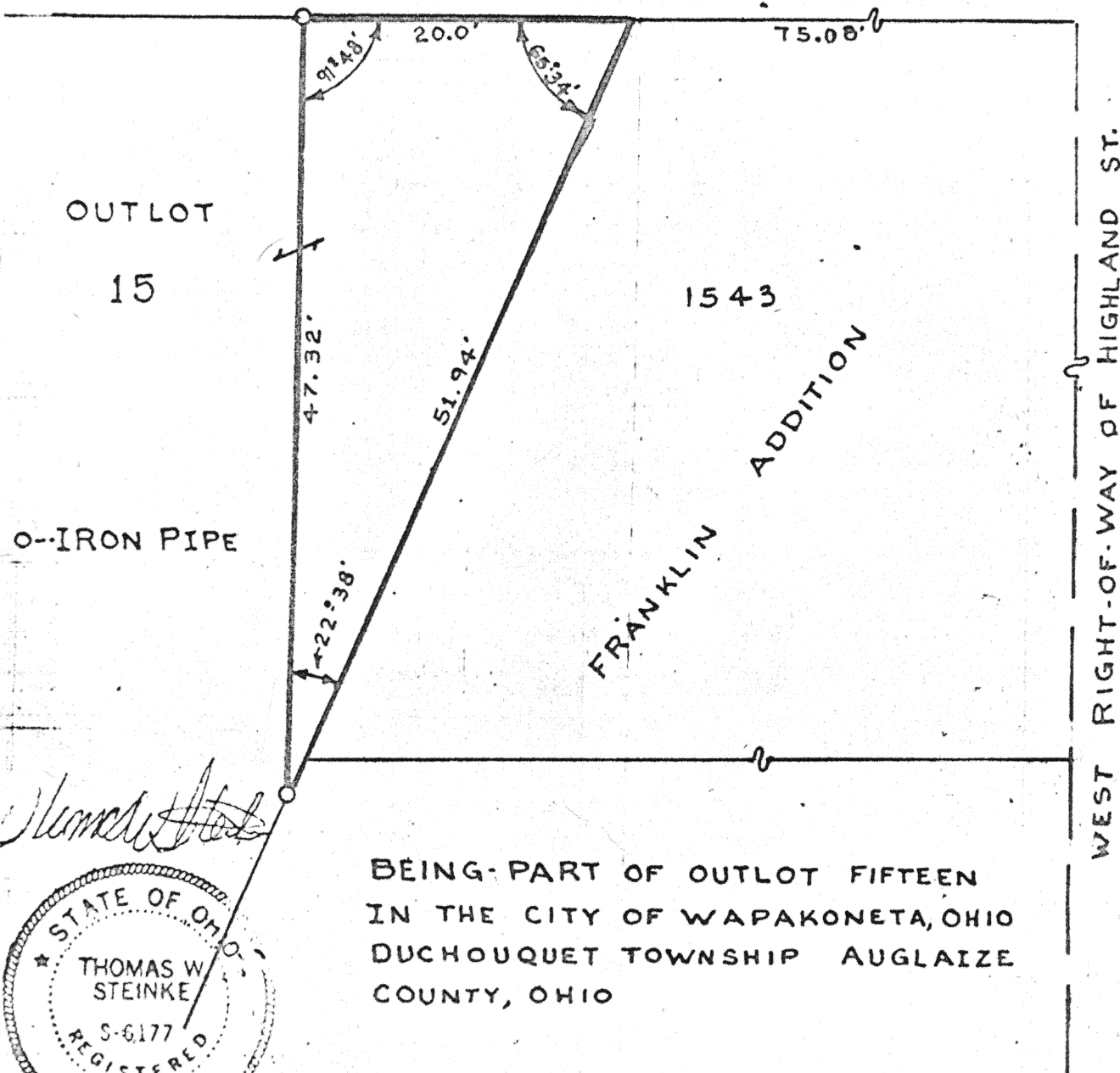

G.E.M.

This survey is recorded in Book E Page 330 of the Auglaize Co. Engs. Office

TOWN FIVE SOUTH

RANGE SIX EAST

SCALE: 1" = 10'

AUGLAIZE COUNTY HEALTH DEPT.

AUGLAIZE COUNTY PLANNING COMM.

signature

date

signature

date

JURISDICTION 3 MILE LIMIT OR
TOWNSHIP

AUGLAIZE COUNTY ENGINEER

signature

date

signature

date

CLIENT: STINEBAUGH CONSTRUCTION

DATE: JULY 15, 1980

COUNTY: AUGLAIZE

TOWNSHIP: DUCHOUQUET

SECTION: TWENTY-NINE
~~THIRTY-TWO~~

330

E-330 E-330

330



THOMAS W. STEINKE & ASSOC., INC.

LAND SURVEYING LAND DEVELOPMENT

123 W. AUGLAIZE ST. - WAPAKONETA, OHIO 45895

PHONE: 419-738-7421

Description of part of Outlot fifteen in the city of Wapakoneta, Ohio Auglaize County, Ohio and being further described as follows.

Commencing at the north/east corner of lot 1543 of Franklin Addition in the city of Wapakoneta, Ohio also being a point on the west Right-of-Way of Highland Street and a point on the south line of a sixteen and a half foot alley, said corner being marked by a iron pipe.

Thence in a westerly direction along the north line of Lot 1543 and the south line of a sixteen and a half foot alley a distance of 75.08 feet to the north/east corner of Outlot fifteen in the city of Wapakoneta, Ohio, also being the PLACE OF BEGINNING for the parcel herein described.

Thence continuing along the north line of Outlot fifteen and the south line of a sixteen and a half foot alley a distance of twenty feet (20.0) to a iron pipe.

Thence in a southerly direction with a angle to the right being a interior angle to this parcel of $91^{\circ}48'$ a distance of 47.32 feet to a iron pipe.

Thence in a northeasterly direction with an interior angle of $22^{\circ}38'$ a distance of 51.94 feet to the north/east corner of Outlot fifteen of the city of Wapakoneta, Ohio, also being a point on the south line of a sixteen and a half foot alley, also being the PLACE OF BEGINNING for this parcel.

Survey and description prepared by Thomas W. Steinke and Assoc. Inc.
123 West Auglaize Street Wapakoneta, Ohio this 15th day of July 1980.