

Thomas W. Steinke & Assoc. Inc.
LAND SURVEYORS - LAND CONSULTANTS
123 W. AUGLAIZE ST. - WAPAKONETA, OHIO

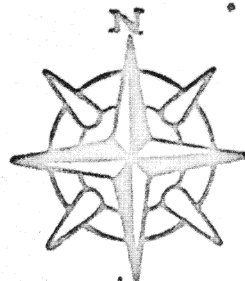

J. BRAUN SURVEY

SANTA FE NEW KNOXVILLE RD.
(C.R. 100) N. LINE OF SECTION

PARCEL PART OF LAND DESCRIBED IN
DEED VOL. 246 Page 45

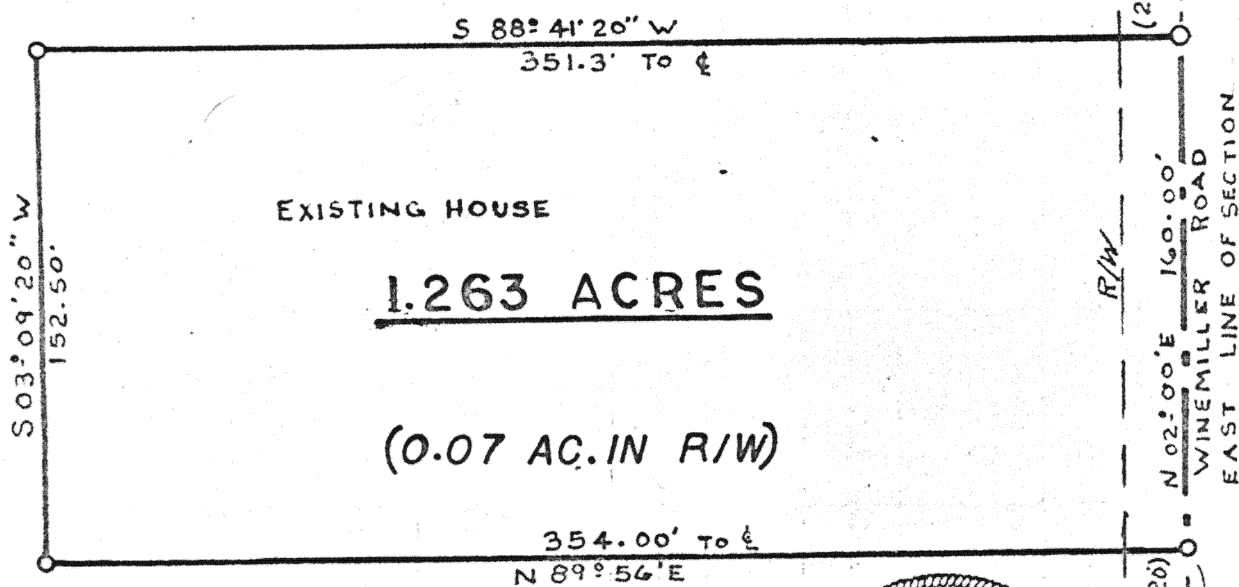

LOCATION

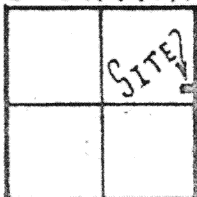

PUSHETA TWP
SECTION 26
T-6-S-R-6-E
AUGLAIZE CO. O.

LEGEND

- IRON PIPE
- R.R. SPIKE SET OVER P.K. NAIL
- AUG. CO. MON. BOX

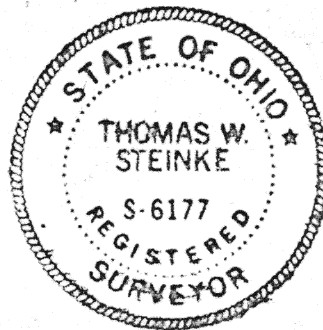

Thomas W. Steinke

EAST-WEST 1/2 SECTION

EAST 1/4 POST ESTABLISHED
BY AUG. CO. ENG'S DEPT A5
RECORDED IN BOOK D Page 75
R.R. SPIKE SET OVER STONE

G.E.M.
80-99A

This survey is recorded in Book E Page 332 of the Auglaize Co. Engs. Office

TOWN 6 SOUTH

RANGE 6 EAST

SCALE: 1" = 60'

AUGLAIZE COUNTY HEALTH DEPT.

AUGLAIZE COUNTY PLANNING COMM.

signature

date

signature

date

JURISDICTION 3 MILE LIMIT OR
TOWNSHIP

AUGLAIZE COUNTY ENGINEER

signature

date

signature

date

CLIENT: JOHN BRAUN

DATE: AUG. 19, 1980

COUNTY: AUGLAIZE

TOWNSHIP: PUSHETA

SECTION: 26

E-332

332

332

T
THOMAS W. STEINKE & ASSOC., INC.
LAND SURVEYING LAND DEVELOPMENT
123 W. AUGLAIZE ST. - WAPAKONETA, OHIO 45895
PHONE: 419-738-7421

DESCRIPTION OF 1.263 ACRES

Being 1.263 Acres located in the east half of Section Twenty Six, Pusheta Township T-6-S--R6-E Auglaize County, Ohio and being further described as follows.

Commencing at the south/east corner of the north/east quarter of Section Twenty Six of said State, County and Township, said corner being marked by a railroad spike set over the section stone as established by the Auglaize County Engineers Office, which drawing appears in Book D Page 75 of the Auglaize County Survey Records, also said spike being a point on the centerline of Winemiller Road (T-R 181).

Thence N 02°00' E along the centerline of Winemiller Road (T-R 181) and the east line of section twenty six a distance of 430.50 feet to a iron pipe which is the PLACE OF BEGINNING for the parcel herein described.

Thence continuing N 02°00' E along the centerline of Winemiller Road (T-R181) and the east line of section twenty six a distance of 160.00 feet to a iron pipe marking the north/east corner of this parcel.

Thence S 88°41'20" W a distance of 351.3 feet to a iron pipe.

Thence S 03°09'20" W a distance of 152.50 feet to a iron pipe.

Thence N 89°56' E a distance of 354.00 feet to a iron pipe in the centerline of Winemiller and a point on the east line of Section Twenty Six of Pusheta Township, Auglaize County, Ohio, said iron pipe also being the PLACE OF BEGINNING for this parcel.

Containing in all 1.263 Acres and being subject to any and all easements and Right-of-Way of record.

This survey is recorded in Book E Page 332 of the Auglaize County Engineers Office survey records.

Survey and description prepared by Thomas W. Steinke and Assoc. Inc.
123 West Auglaize Street Wapakoneta, Ohio this 19th day of Aug. 1980.

File No. 80-998