

QUELLHORST SURVEY OF PART OF THE
NORTHEAST QUARTER OF THE NORTHWEST
QUARTER OF SECTION 27, TOWN 6 SOUTH,
RANGE 4 EAST, (ST. MARYS TOWNSHIP),
AUGLAIZE COUNTY, OHIO AUGUST, '80

SCALE: 1"=100'

Scale:
1"=100'

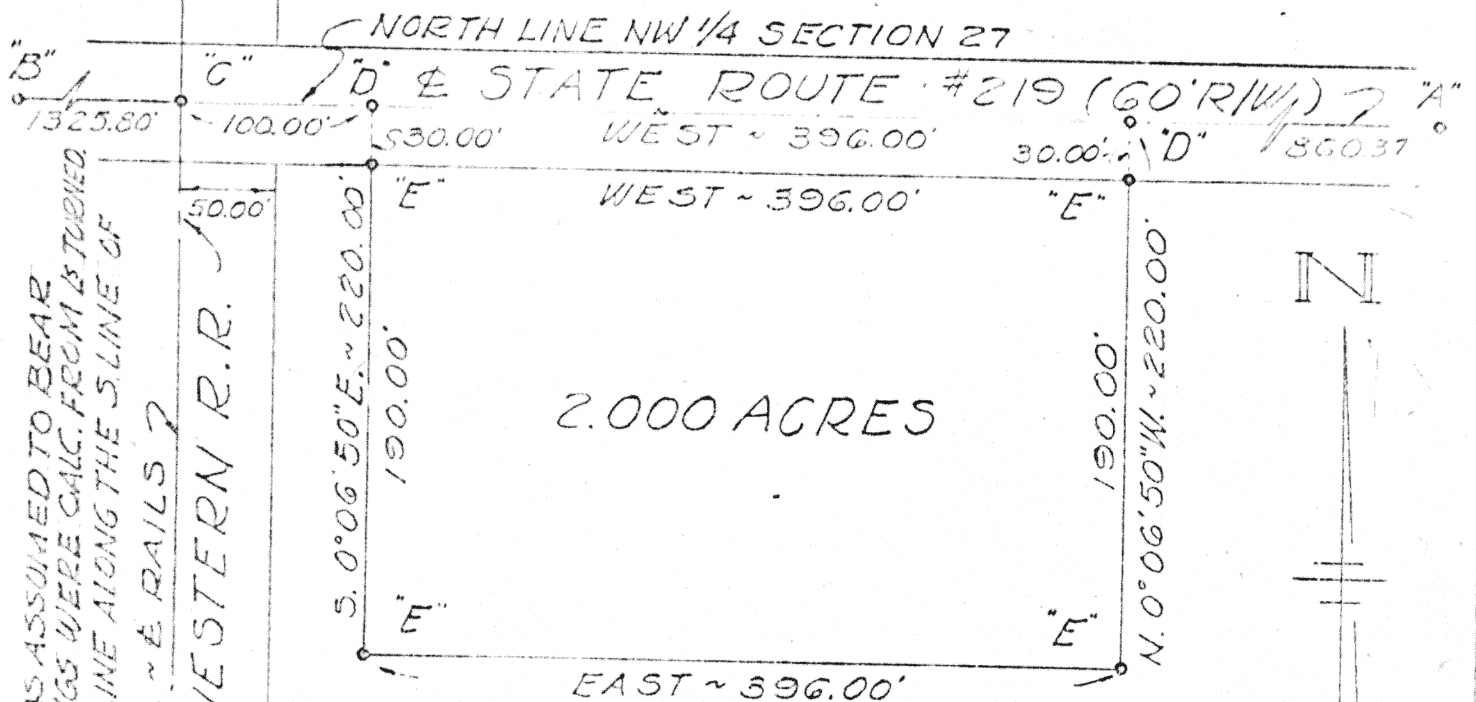

J. QUELLHORST - VOL. 243 PG. 711

LEGEND

- "A" = R.R. SPIKE FOUND OVER STONE AT THE NORTH QUARTER POST OF SEC. 27. (SEE CTY. ENGR'S REF.)
- "B" = R.R. SPIKE FOUND OVER STONE AT THE NORTH-WEST CORNER OF SEC. 27. (SEE CTY. ENGR'S REF.)
- "C" = TACK SET ON SPLIT OF RAILS OF N. & W. R/R.
- "D" = R.R. SPIKE SET & PUNCHED.
- "E" = 5/8" X 30" IRON BAR W/ CAP SET.

NOTES:

1) THE N. LINE OF SEC. 27, & 219 WAS ASSUMED TO BEAR EAST-WEST. ALL OTHER BEARINGS WERE CALC. FROM & TURNED.
2) THERE IS AN EXISTING FENCE LINE ALONG THE S. LINE OF 20A PARCEL. 5.0° 06' 50" E. ~ E RAILS ?

5.0° 06' 50" E. ~ E RAILS ?
NORFOLK & WESTERN R.R.

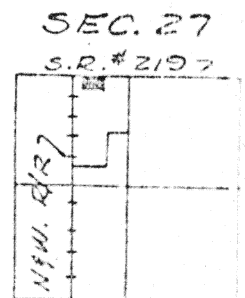

SURVEYED BY: Michael L. Weadock
MICHAEL L. WEADOCK
REGISTERED SURVEYOR #6199

SEE REVISED SURVEY ON FOLLOWING PAGE 334A & 335A

LOCATION SKETCH

Signature by a representative of the County Health Dept.
denotes compliance with Health Regulations.
Signed: _____ Date: _____

Signature by a representative of the Auglaize County Regional
Planning Commission denotes approval of this plat.
Signed: _____ Date: _____

Signature by a representative of City with 3 mile limit juris-
diction or Twp. Trustees or Village with zoning jurisdiction
denotes approval of this plat. Signed: _____ Date: _____

Signature by a representative of the County Engineer's Dept.
denotes that this plat meets tax map plat requirements.
Signed: _____ Date: _____

MICHAEL L. WEADOCK
REG. SURVEYOR #6199
ST. MARYS, OHIO

Client JANEITE QUELLHORST
County AUGLAIZE Twp. ST. MARYS Sec. 27
Drawn by MLW Scale 1"=100' Drwg. No. _____
Checked by MLW Date AUGUST, 1980
Sheet 1 of 2

E 334 334

334

(T.C.S.R. 4.E)

QUELLHORST SURVEY OF PART OF THE
NORTHEAST QUARTER OF THE NORTHWEST
QUARTER OF SECTION 27, TOWN 6 SOUTH,
RANGE 4 EAST, (ST. MARYS TOWNSHIP),
AUGLAIZE COUNTY, OHIO AUGUST, '80

SCALE: 1"=100'

Scale:

1"=100'

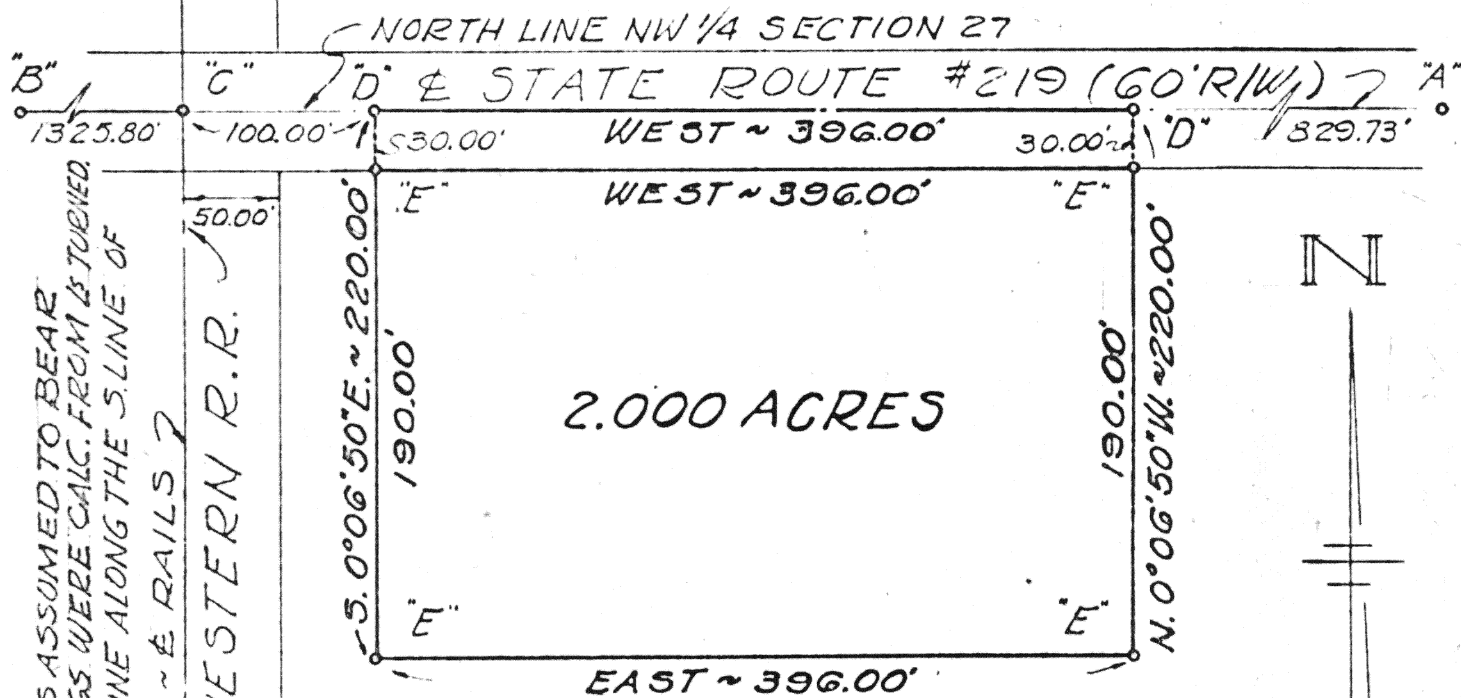

J. QUELLHORST - VOL. 243 PG. 711

LEGEND

- "A" = R.R. SPIKE FOUND OVER STONE AT THE NORTH QUARTER POST OF SEC. 27. (SEE CTY. ENGR'S REF.)
- "B" = R.R. SPIKE FOUND OVER STONE AT THE NORTH WEST CORNER OF SEC. 27. (SEE CTY. ENGR'S REF.)
- "C" = TACK SET ON SPLIT OF RAILS OF N. & W. R/R.
- "D" = R.R. SPIKE SET & PUNCHED.
- "E" = 5/8" x 30" IRON BAR W/ CAP SET.

NOTES:
1) THE N. LINE OF SEC. 27 & 219 WAS ASSUMED TO BEAR EAST-WEST. ALL OTHER BEARINGS WERE CALC. FROM & TURNED.
2) THERE IS AN EXISTING FENCE LINE ALONG THE S. LINE OF 2.0A PARCEL. S. 0° 06' 50" E. ~ 4 RAILS 7

NORFOLK & WESTERN R.R.



SEC. 27
S.R. #2197

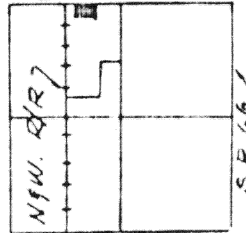

LOCATION SKETCH

SURVEYED BY: Michael L. Weadock
MICHAEL L. WEADOCK
REGISTERED SURVEYOR #6199

REVISED NOVEMBER 1980

Signature by a representative of the County Health Dept. denotes compliance with Health Regulations.
Signed: _____ Date _____

Signature by a representative of the Auglaize County Regional Planning Commission denotes approval of this plat.
Signed: _____ Date _____

Signature by a representative of City with 3 mile limit jurisdiction or Twp. Trustees or Village with zoning jurisdiction denotes approval of this plat. Signed: _____ Date _____
for political S. D. of _____

Signature by a representative of the County Engineer's Dept. denotes that this plat meets tax map plat requirements.
Signed: _____ Date _____

334A
MICHAEL L. WEADOCK
REG. SURVEYOR #6199
MARYS, OHIO

Client JANETTE QUELLHORST
County AUGLAIZE Twp. ST. MARYS Sec. 27
Drawn by M.L.W. Scale 1"=100' Drwg. No. _____
Checked by M.L.W. Date AUGUST, 1980
Sheet 1 of 2 (T.C.S.R. 4 E)

QUELLHORST SURVEY DESCRIPTION



Being a parcel of land situated in St. Marys Township, Auglaize County, Ohio, in the northeast quarter of the northwest quarter of Section 27, Township 6 South, Range 4 East. Being more particularly described as follows:

Commencing for reference at a railroad spike set over the corner stone at the north quarter post of said Section 27;

Thence, West, along the north line of northwest quarter of said Section 27 and the centerline of State Route #219, a distance of eight hundred sixty and 37/100 (860.37) feet to a railroad spike, said point being the place of beginning for the parcel to be conveyed by this instrument;

Thence, continuing, West, along the last described line, a distance of three hundred ninety-six and 00/100 (396.00) feet to a railroad spike;

Thence, South 0° 06' 50" East, parallel with the centerline of the Norfolk and Western Railway, a distance of two hundred twenty and 00/100 (220.00) feet to a 5/8" iron bar, said line passing thru a 5/8" iron bar at thirty and 00/100 (30.00) feet;

Thence, East, parallel with the north line of said Section 27 and the centerline of State Route #219, a distance of three hundred ninety-six and 00/100 (396.00) feet to a 5/8" iron bar;

Thence, North 0° 06' 50" West, parallel with said centerline of the Norfolk and Western Railway, a distance of two hundred twenty and 00/100 (220.00) feet, said line passing thru a 5/8" iron bar at one hundred ninety and 00/100 (190.00) feet.

Containing 2.000 acres of land more or less of which 0.273 acre is in road right-of-way.

Subject to all easements and rights-of-way of record.

The centerline of State Route #219 was assumed to bear East-West. All other bearings were calculated from angles turned.

This description was prepared from a survey of this parcel completed in August of 1980, on file in the County Recorder's Office.

Surveyed by:

Michael L. Weadock
Michael L. Weadock
Registered Surveyor #6199



SEE REVISED SURVEY E-334A & E-335A

Signature by a representative of the County Health Dept. denotes compliance with Health Regulations.
Signed: _____ Date: _____

Signature by a representative of the Auglaize County Regional Planning Commission denotes approval of this plat.
Signed: _____ Date: _____

Signature by a representative of City with 3 mile limit jurisdiction or Twp. Trustees or Village with zoning jurisdiction denotes approval of this plat. Signed: _____ Date: _____
for political S. D. of: _____

Signature by a representative of the County Engineer's Dept. denotes that this plat meets tax map plat requirements.
Signed: _____ Date: _____

MICHAEL L. WEADOCK
REG. SURVEYOR #6199
ST. MARYS, OHIO

Client JANETTE QUELLHORST
County AUGLAIZE Twp. ST. MARYS Sec. 27
Drawn by _____ Scale _____ Drwg. No. _____
Checked by M.L.W. Date AUGUST, 1980
Sheet 2 of 2 (T 6 S; R 4 E)

E-335 335

335

QUELLHORST SURVEY DESCRIPTION



Being a parcel of land situated in St. Marys Township, Auglaize County, Ohio, in the northeast quarter of the northwest quarter of Section 27, Township 6 South, Range 4 East. Being more particularly described as follows:

Scale: _____

Commencing for reference at a railroad spike set over the corner stone at the north quarter post of said Section 27;

Thence, West, along the north line of northwest quarter of said Section 27 and the centerline of State Route #219, a distance of eight hundred twenty-nine and 73/100 (829.73) feet to a railroad spike, said point being the place of beginning for the parcel to be conveyed by this instrument;

Thence, continuing, West, along the last described line, a distance of three hundred ninety-six and 00/100 (396.00) feet to a railroad spike;

Thence, South 0° 06' 50" East, parallel with the centerline of the Norfolk and Western Railway, a distance of two hundred twenty and 00/100 (220.00) feet to a 5/8" iron bar, said line passing thru a 5/8" iron bar at thirty and 00/100 (30.00) feet;

Thence, East, parallel with the north line of said Section 27 and the centerline of State Route #219, a distance of three hundred ninety-six and 00/100 (396.00) feet to a 5/8" iron bar;

Thence, North 0° 06' 50" West, parallel with said centerline of the Norfolk and Western Railway, a distance of two hundred twenty and 00/100 (220.00) feet, said line passing thru a 5/8" iron bar at one hundred ninety and 00/100 (190.00) feet.

Containing 2.000 acres of land more or less of which 0.273 acre is in road right-of-way.

Subject to all easements and rights-of-way of record.

The centerline of State Route #219 was assumed to bear East-West. All other bearings were calculated from angles turned.

This description was prepared from a survey of this parcel completed in August of 1980, on file in the County Recorder's Office.

Surveyed by:

Michael L. Weadock
Michael L. Weadock
Registered Surveyor #6199



REVISED NOVEMBER 1980

Signature by a representative of the County Health Dept. denotes compliance with Health Regulations.
Signed: _____ Date _____

Signature by a representative of the Auglaize County Regional Planning Commission denotes approval of this plat.
Signed: _____ Date _____

Signature by a representative of City with 3 mile limit jurisdiction or Twp. Trustees or Village with zoning jurisdiction denotes approval of this plat. Signed: _____ Date _____
for political S. D. of: _____

Signature by a representative of the County Engineer's Dept. denotes that this plat meets tax map plat requirements.
Signed: _____ Date _____

335A
MICHAEL L. WEADOCK
REG. SURVEYOR #6199
T. MARYS, OHIO

Client JANETTE QUELLHORST
County AUGLAIZE Twp. ST. MARYS Sec. 27
Drawn by _____ Scale _____ Drwg. No. _____
Checked by M.L.W. Date AUGUST, 1980
Sheet 2 of 2 (T.G.S.; R. & E)