

2-5'-10"

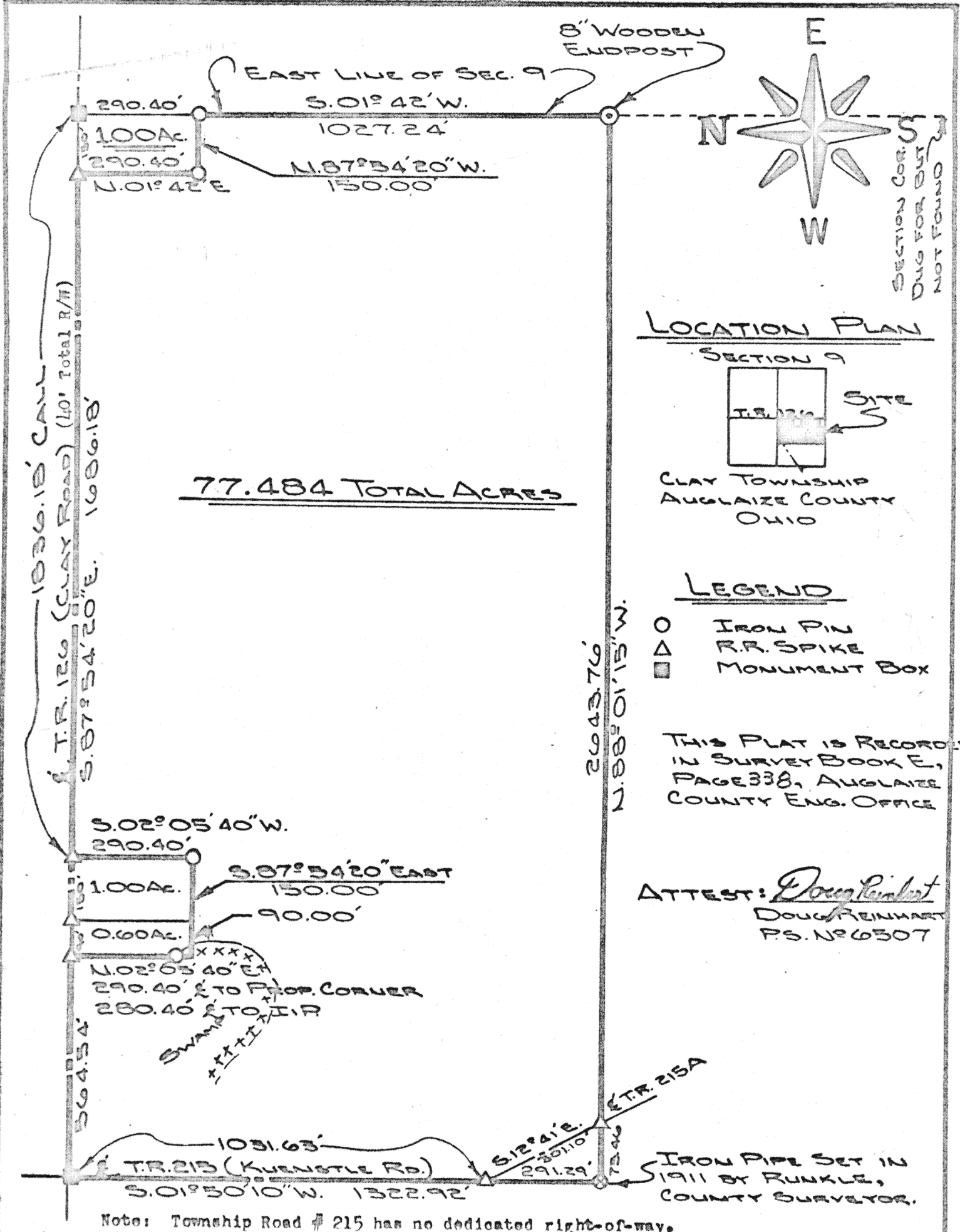

Signature by a representative of the County Health Dept.
denotes compliance with Health Regulations.
Signed: _____ Date: _____

Signature by a representative of the Auglaize County Regional
Planning Commission denotes approval of this plat.
Signed: _____ Date: _____

Signature by a representative of City with 3 mile limit juris-
diction or Twp. Trustees or Village with zoning jurisdiction
denotes approval of this plat. Signed: _____
for political S. D. of: _____ Date: _____

Signature by a representative of the County Engineer's Dept.
denotes that this plat meets tax map plat requirements.
Signed: _____ Date: _____

DOUG REINHART
LAND SURVEYING
338

Client VERENA NICHOLS
County AUGLAIZE Twp. CLAY Sec. 9
Drawn by JOHN JAVEST Scale 1"=300' Drwg. No. 80-
Checked by D.P.R. Date AUG. 24th 1980
Sheet 1 of 2

338

SURVEYORS DESCRIPTION

77.484 ACRES

Scale:

The following described parcel of ground is part of the North half of the Southeast Quarter of Section 9, Clay Township, Township Six South, Range Seven East, Auglaize County, Ohio and is more particularly described as follows:

THE PLACE OF BEGINNING is a monument box at the Northwest corner of the Southeast Quarter of Section 9; Thence S01°-50'-10"W a distance of 1322.92 feet to a 1" iron pipe;

Thence S88°-01'-15"E through a spike at 75.46 feet in the centerline of Township Road # 215 for a total distance of 2643.76 feet to an 8" wooden post;

Thence N01°-42'E along the East line of Section 9 a distance of 1027.24 feet to an iron pin;

Thence N87°-54'-20"W a distance of 150.00 feet to an iron pin;

Thence N01°-42'E a distance of 290.40 feet to a spike in the centerline of Township Road # 126 and the North line of the Southeast Quarter of Section 9;

Thence N87°-54'-20"W along said centerline and section line a distance of 1686.18 feet to a spike;

Thence S02°-05'-40"W a distance of 290.40 feet to an iron pin;

Thence N87°-54'-20"W a distance of 240.00 feet to a point;

Thence N02°-05'-40"E through an iron pin at 10.00 feet for a total distance of 290.40 feet to a spike in the centerline of Township Road # 126;

Thence N87°-54'-20"W along the centerline of Township Road # 126 and the North line of the Southeast Quarter of Section 9 a distance of 564.54 feet to a monument box and the PLACE OF BEGINNING.

The above described tract of ground contains 77.484 Acres of which 1.03 Acres has been dedicated for highway purposes. Previous deed reference: Volume 241, Page 604, Auglaize County Recorders Office. Survey filed in Plat Book E, Page 338, Auglaize County Engineers Office.

0.600 ACRES

The following described tract of ground is part of the North half of the Southeast Quarter of Section 9, Clay Township, Township Six South, Range Seven East, Auglaize County, Ohio and is more particularly described as follows:

Commencing at a monument box at the Northeast corner of the Southeast Quarter of Section 9, Clay Township; Thence N87°-54'-20"W along the centerline of Township Road # 126 and the North line of the Southeast Quarter of section 9 a distance of 1986.18 feet to a spike and the PLACE OF BEGINNING;

Thence continuing N87°-54'-20"W along said centerline and section line a distance of 90.00 feet to a spike;

Thence S02°-05'-40"W through an iron pin at 280.40 feet for a total distance of 290.40 feet to a point;

Thence S87°-54'-20"E a distance of 90.00 feet to a point;

Thence N02°-05'-40"E a distance of 290.40 to a spike and the PLACE OF BEGINNING.

The above described tract of ground contains 0.600 Acres of which 0.041 Acres has previously been dedicated for road right-of-way. Previous deed reference: Volume 241, Page 604, Auglaize County Recorders Office. Survey filed in Plat Book E, Page 338, Auglaize County Engineers Office.

ATTEST:

Doug Reinhart
Doug Reinhart

Professional Surveyor # 6507

Signature by a representative of the County Health Dept. denotes compliance with Health Regulations.
Signed: _____ Date: _____

Signature by a representative of the Auglaize County Regional Planning Commission denotes approval of this plat.
Signed: _____ Date: _____

Signature by a representative of City with 3 mile limit jurisdiction or Twp. Trustees or Village with zoning jurisdiction denotes approval of this plat. Signed: _____ Date: _____
for political S. D. of: _____

Signature by a representative of the County Engineer's Dept. denotes that this plat meets tax map plat requirements.
Signed: _____ Date: _____

REINHART SURVEYING
DOUG REINHART
R.R. # 6, WAPAKONETA, OHIO
PHONE: 738-6755

Client Verena Nichols
County Auglaize Twp. Clay Sec. 9
Drawn by _____ Scale _____ Drwg. No. 80-203
Checked by _____ Date August 26, 1980
Sheet 2 of 2 (T 6 S R 7 E)

339

E-332

339