

Thomas W. Steinke & Assoc. Inc.
LAND SURVEYORS - LAND CONSULTANTS
123 W. AUGLAIZE ST. - WAPAKONETA, OHIO

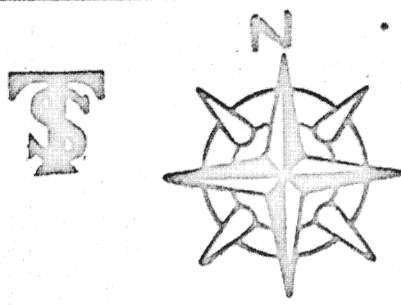

CARPENTER SURVEY

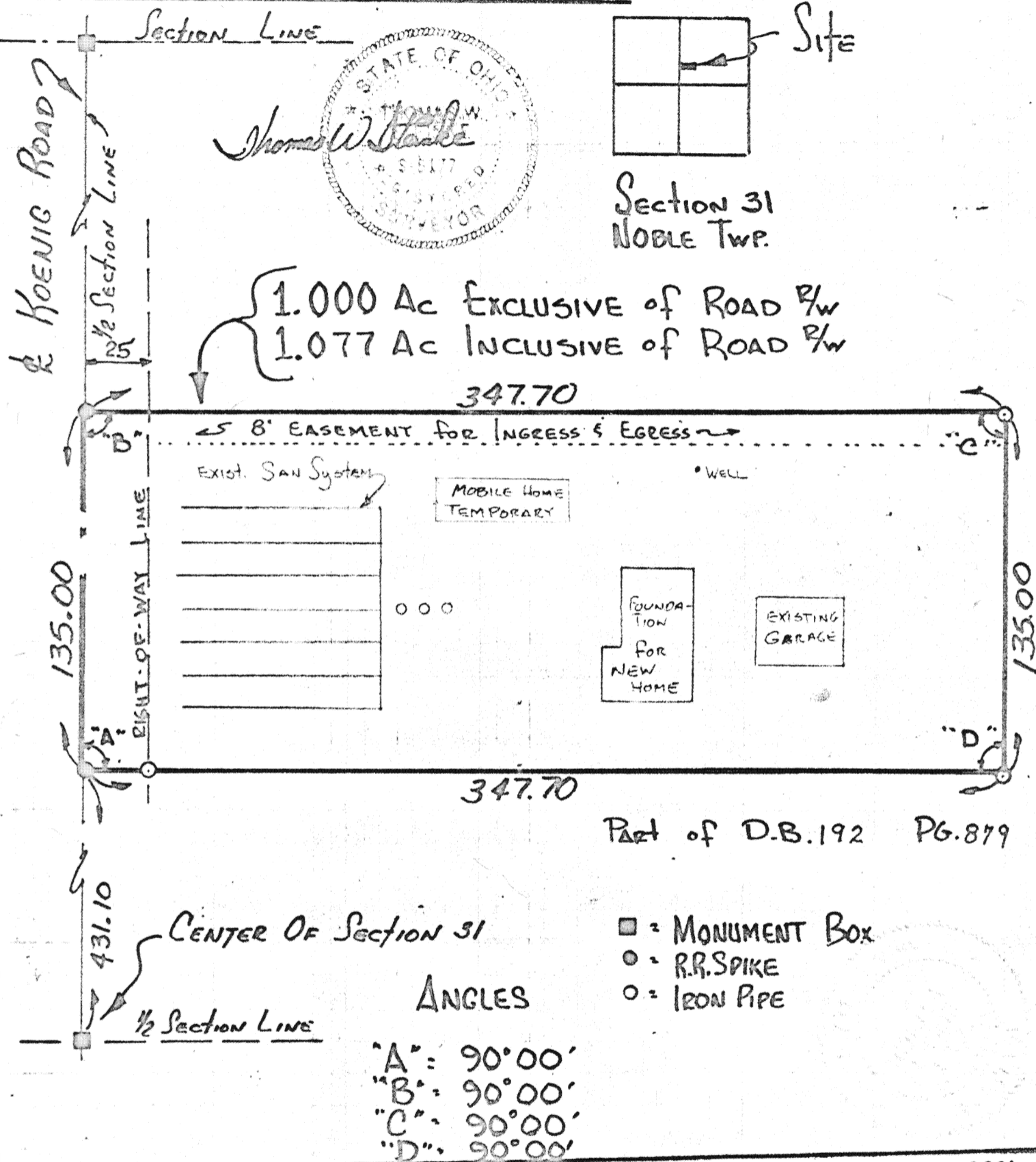

This survey is recorded in Book E Page 340 of the Auglaize Co. Engs. Office

TOWN 5 SOUTH RANGE 4 EAST SCALE: 1" = 50'

AUGLAIZE COUNTY HEALTH DEPT.	AUGLAIZE COUNTY PLANNING COMM.
signature _____ date _____	signature _____ date _____

JURISDICTION 3 MILE LIMIT OR TOWNSHIP	AUGLAIZE COUNTY ENGINEER
signature _____ date _____	signature _____ date _____

CLIENT: N. CARPENTER DATE: August 27, 1980
COUNTY: AUGLAIZE TOWNSHIP: Noble SECTION: 31 E 1/2

341

341



THOMAS W. STEINKE & ASSOC., INC.

LAND SURVEYING

LAND DEVELOPMENT

123 W. AUGLAIZE ST. - WAPAKONETA, OHIO 45895

PHONE: 419-738-7421

DESCRIPTION OF 1.077 ACRES

Being 1.077 Acres located in the east half of Section Thirty One of Noble Township T-5-S--R-4-E Auglaize County, Ohio and being further described as follows.

Commencing at the south/west corner of the north/east quarter of section thirty one Noble Township Auglaize County, Ohio said corner being marked by a Auglaize County Monument Box, also being a point on the centerline of Koenig Road (C-R 15).

Thence in a northerly direction along the centerline of Koenig Road (C-R15) and the north/south half section line of section thirty one a distance of 431.10 feet to a railroad spike which is the PLACE OF BEGINNING for the parcel herein described.

Thence continuing in a northerly direction along the centerline of Koenig Road (C-R 15) and the north/south half section line of said section a distance of 135.00 feet to a railroad, marking the north/west corner of this parcel.

Thence in a easterly direction with a angle to the left, being a interior angle to this parcel of $90^{\circ}00'$ a distance of 347.70 feet to a iron pipe passing through a iron pipe at 25.0 feet.

Thence in a southerly direction with an interior angle of $90^{\circ}00'$ a distance of 135.00 feet to a iron pipe.

Thence in a westerly direction with an interior angle of $90^{\circ}00'$ a distance of 347.70 feet to a railroad spike in the centerline of Koenig Road (C-R 15) and being a point on the north/south half section line of said section, said spike also being the PLACE OF BEGINNING for this parcel.

Containing in all 1.077 Acres and being subject .077 Acre in Road Right-Way remaining 1.000 Acre exclusive road Right-of-Way, also a eight foot easement off the entire north side of the above described parcel.

This survey is recorded in Book E Page 340 of the Auglaize Co. Engineers O
Survey and description prepared by Thomas W. Steinke and Assoc. Inc.
123 West Auglaize Street Wapakoneta, Ohio this 29th day of Aug. 1980.
File No. 80-1006

341