

Thomas W. Steinke & Assoc. Inc.  
LAND SURVEYORS - LAND CONSULTANTS  
123 W. AUGLAIZE ST. - WAPAKONETA, OHIO

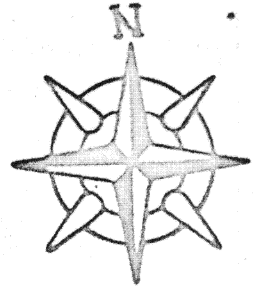

# T. RUCK SURVEY

E1W 1/2 SECTION LINE

SURVEYED AREA BEING  
PART OF LAND DESCRIBED IN  
DEED BOOK VOL. 213 PAGE 742  
OF THE AUG CO. RECORDERS OFF.

## LOCATION

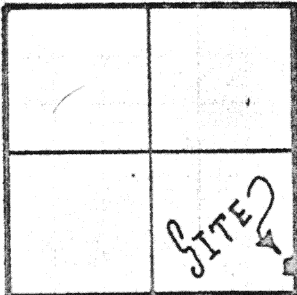

PUSHETA TWP.  
SECTION 21 E 1/2  
T. 6 S. R. 6 E  
AUGLAIZE CO. OH.

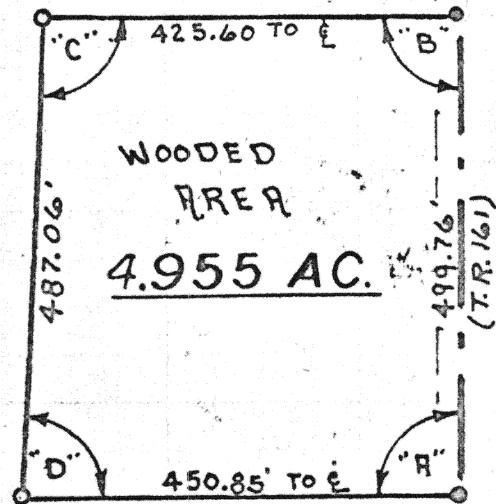

## ANGLES

A.. 90° 37' 30''  
B.. 87° 32' 10''  
C.. 95° 28' 50''  
D.. 86° 21' 30''

## LEGEND

... R.R. SPIKE  
O.. IRON PIPE  
■.. AUG. CO. MONUMENT BOX

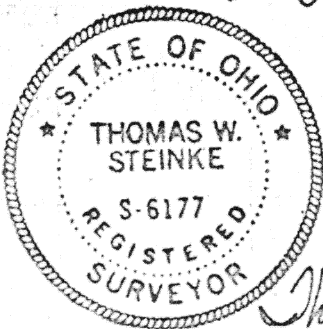

*Thomas W. Steinke*

FILE NO 80-1017  
G.E.M.

This survey is recorded in Book E Page 356 of the Auglaize Co. Engs. Office

TOWN 6 SOUTH RANGE 6 EAST SCALE: 1" = 200'

AUGLAIZE COUNTY HEALTH DEPT.

AUGLAIZE COUNTY PLANNING COMM.

signature

date

signature

date

JURISDICTION 3 MILE LIMIT OR  
TOWNSHIP

AUGLAIZE COUNTY ENGINEER

signature

date

signature

date

CLIENT: TED RUCK

DATE: SEPT. 18, 1980

COUNTY: AUGLAIZE

TOWNSHIP: PUSHETA SECTION: 21

356

356



**THOMAS W. STEINKE & ASSOC., INC.**  
**LAND SURVEYING                      LAND DEVELOPMENT**  
**123 W. AUGLAIZE ST. - WAPAKONETA, OHIO 45895**  
**PHONE: 419-738-7421**

DESCRIPTION OF 4.955 ACRES

Being 4.955 Acres located in the east half of Section Twenty One Pusheta, T-6-S--R-6-E Auglaize County, Ohio and being further described as follows.

Commencing at the south/east corner of Section Twenty One of Pusheta, Township, Auglaize County, Ohio, said corner being marked by a Auglaize County Monument Box, also being the centerline intersection of Santa-Fe New Knoxville Road (C-R 100 ) and Cemetery Road ( T-R 161 ).

Thence in a northerly direction along the centerline of Cemetery Road ( T-R 161 ) and the east line of Section Twenty One a distance of 525.57 feet to a railroad spike, marking the PLACE OF BEGINNING for the parcel of land herein described.

Thence continuing in a northerly direction along the centerline of Cemetery Road ( T-R 161 ) and the east line of Section Twenty One a distance of 499.76 feet to a railroad spike, marking the north/east corner of this parcel.

Thence in a westerly with an angle to the right, same being a interior angle to this parcel of  $87^{\circ}32'10''$  a distance of 425.60 feet to a iron pipe.

Thence in a southerly direction with a interior angle of  $95^{\circ}28'50''$  a distance of 487.06 feet to a iron pipe, marking the south/west corner of this parcel.

Thence in a easterly with an interior angle of  $86^{\circ}21'30''$  a distance of 450.85 feet to a railroad spike in the centerline of Cemetery Road ( T-R 161 ) also being a point on the east line of Section Twenty One ,also being the PLACE OF BEGINNING for this parcel.

Containing in all 4.955 Acres and being subject to any and all easements and Right-of-Way of record.

This survey is recorded in Book E Page **356** of the Aug. County Eng's Office.

Survey and description prepared by Thomas W. Steinke and Assoc. Inc.  
123 West Auglaize Street Wapakoneta, Ohio this 18th day of Sept. 1980.

File No. 80-1017