

LEGEND

- "A" = COUNTY MONUMENT BOX @ S. 1/4 PT. SEC. 25
- "B" = COUNTY MONUMENT BOX @ S.W. COR. SEC. 25
- "C" = RAILROAD SPIKE SET & PUNCHED.
- "D" = 5/8" IRON BAR SET.

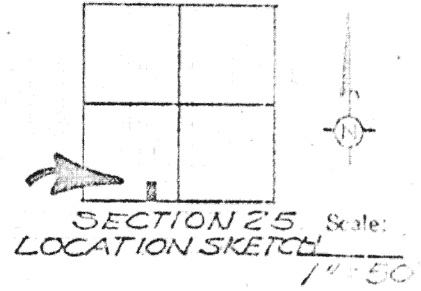

SURVEYED BY: *Michael L. Weadock*
MICHAEL L. WEADOCK
REGISTERED SURVEYOR
No. 6199

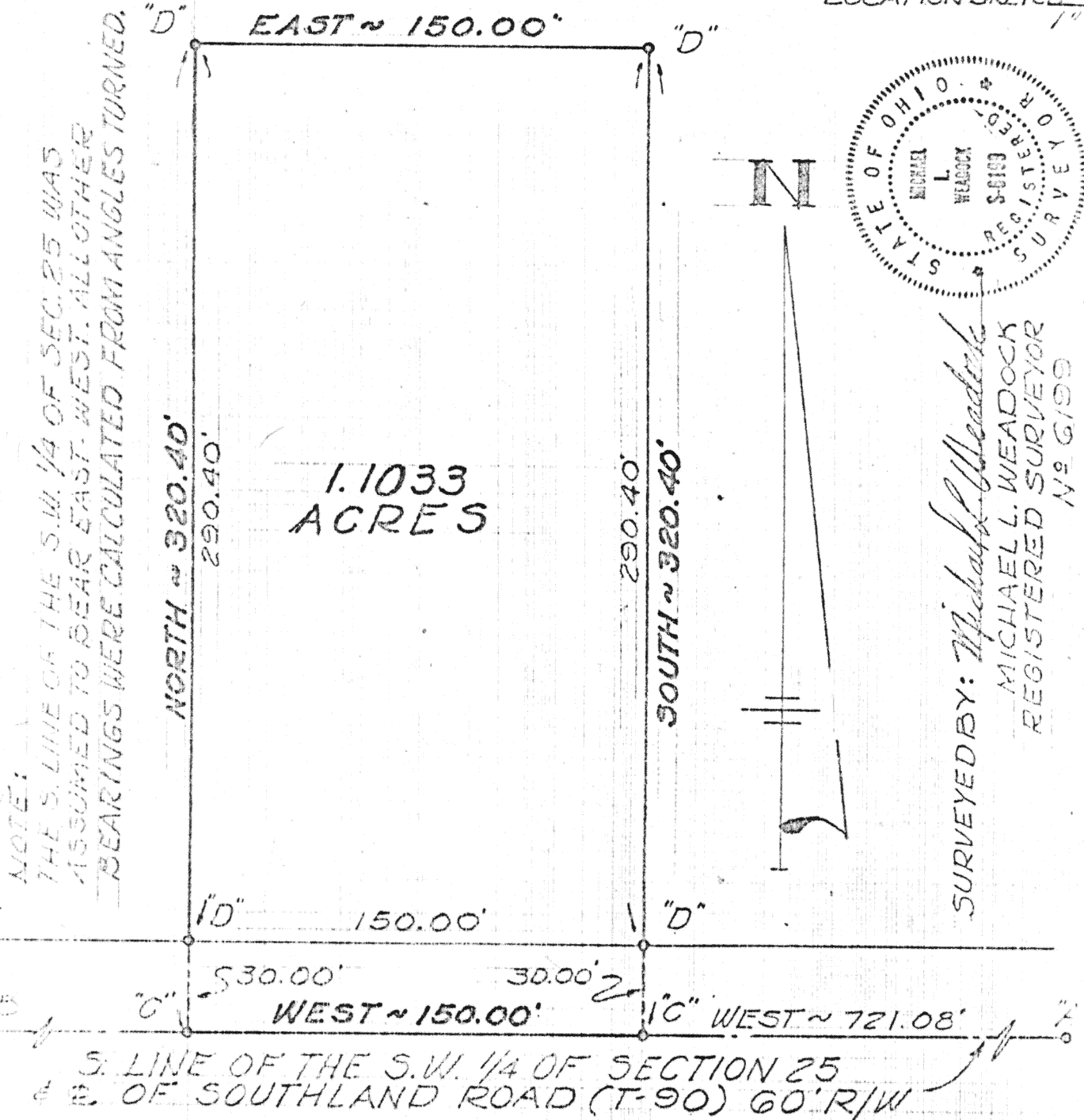

MANBECK SURVEY ~ PART OF THE S.E. 1/4 OF THE S.W. 1/4 OF SECTION 25, TOWN 6 SOUTH, RANGE 4 EAST, (ST. MARYS TWP.), AUGLAIZE COUNTY, OHIO.

SEPTEMBER 10, 1980

SCALE: 1" = 50'

Signature by a representative of the County Health Dept. denotes compliance with Health Regulations.
Signed: _____ Date: _____

Signature by a representative of the Auglaize County Regional Planning Commission denotes approval of this plat.
Signed: _____ Date: _____

Signature by a representative of City with 3 mile limit jurisdiction or Twp. Trustees or Village with zoning jurisdiction denotes approval of this plat. Signed: _____ Date: _____
for political S. D. of: _____

Signature by a representative of the County Engineer's Dept. denotes that this plat meets tax map plat requirements.
Signed: _____ Date: _____

MICHAEL L. WEADOCK
REG. SURVEYOR #6199
ST. MARYS, OHIO

Client DALE MANBECK
County AUGLAIZE Twp. ST. MARYS Sec. 25
Drawn by MLW Scale 1" = 50' Drwg. No. _____
Checked by MLW Date SEPT. 1980
Sheet 1 of 2

MANBECK SURVEY DESCRIPTION

Being a parcel of land situated in St. Marys Township, Auglaize County, Ohio, in the southeast quarter of the southwest quarter of Section 25; Township 6 South, Range 4 East. Being more particularly described as follows:

Scale:

Commencing for reference at monument box at the south quarter post of said Section 25;

Thence, West, along the south line of the southwest quarter of said Section 25 and the centerline of Southland Road (T-90), a distance of seven hundred twenty-one and 08/100 (721.08) feet to a railroad spike, said point being the place of beginning for the parcel to be conveyed by this instrument;

Thence, continuing, West, along the last described line, a distance of one hundred fifty and 00/100 (150.00) feet to a railroad spike;

Thence, North, a distance of three hundred twenty and 40/100 (320.40) feet to a 5/8" iron bar, said line passing thru a 5/8" iron bar at thirty and 00/100 (30.00) feet;

Thence, East, parallel with the south line of the southwest quarter of said Section 25 and the centerline of Southland Road (T-90), a distance of one hundred fifty and 00/100 (150.00) feet to a 5/8" iron bar;

Thence, South, a distance of three hundred twenty and 40/100 (320.40) feet to the place of beginning, said line passing thru a 5/8" iron bar at two hundred ninety and 40/100 (290.40) feet.

Containing 1.1033 acres of land more or less of which 0.1033 acres is in road right-of-way.

Subject to all easements and rights-of-way of record.

The south line of the southwest quarter of Section 25 was assumed to bear East West. All other bearings were calculated from angles turned.

This description was prepared from a survey of this parcel completed in September, 1980, on file in the County Recorder's Office.

Surveyed By:

Michael L. Weadock
Michael L. Weadock
Registered Surveyor #6199



Signature by a representative of the County Health Dept. denotes compliance with Health Regulations.
Signed: _____ Date: _____

Signature by a representative of the Auglaize County Regional Planning Commission denotes approval of this plat.
Signed: _____ Date: _____

Signature by a representative of City with 3 mile limit jurisdiction or Twp. Trustees or Village with zoning jurisdiction denotes approval of this plat. Signed: _____ Date: _____

Signature by a representative of the County Engineer's Dept. denotes that this plat meets tax map plat requirements.
Signed: _____ Date: _____

MICHAEL L. WEADOCK
REGISTERED SURVEYOR #6199
367
ST. MARYS, OHIO

Client DALE MANBECK
County AUGLAIZE Twp. ST. MARYS Sec. 25
Drawn by — Scale — Drwg. No. —
Checked by M.L.W. Date SEPT. 1980
Sheet 2 of 2 367 (T.C.S.; R.4 E)