

SECTION 18

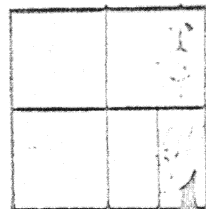

LOCATION SKETCH

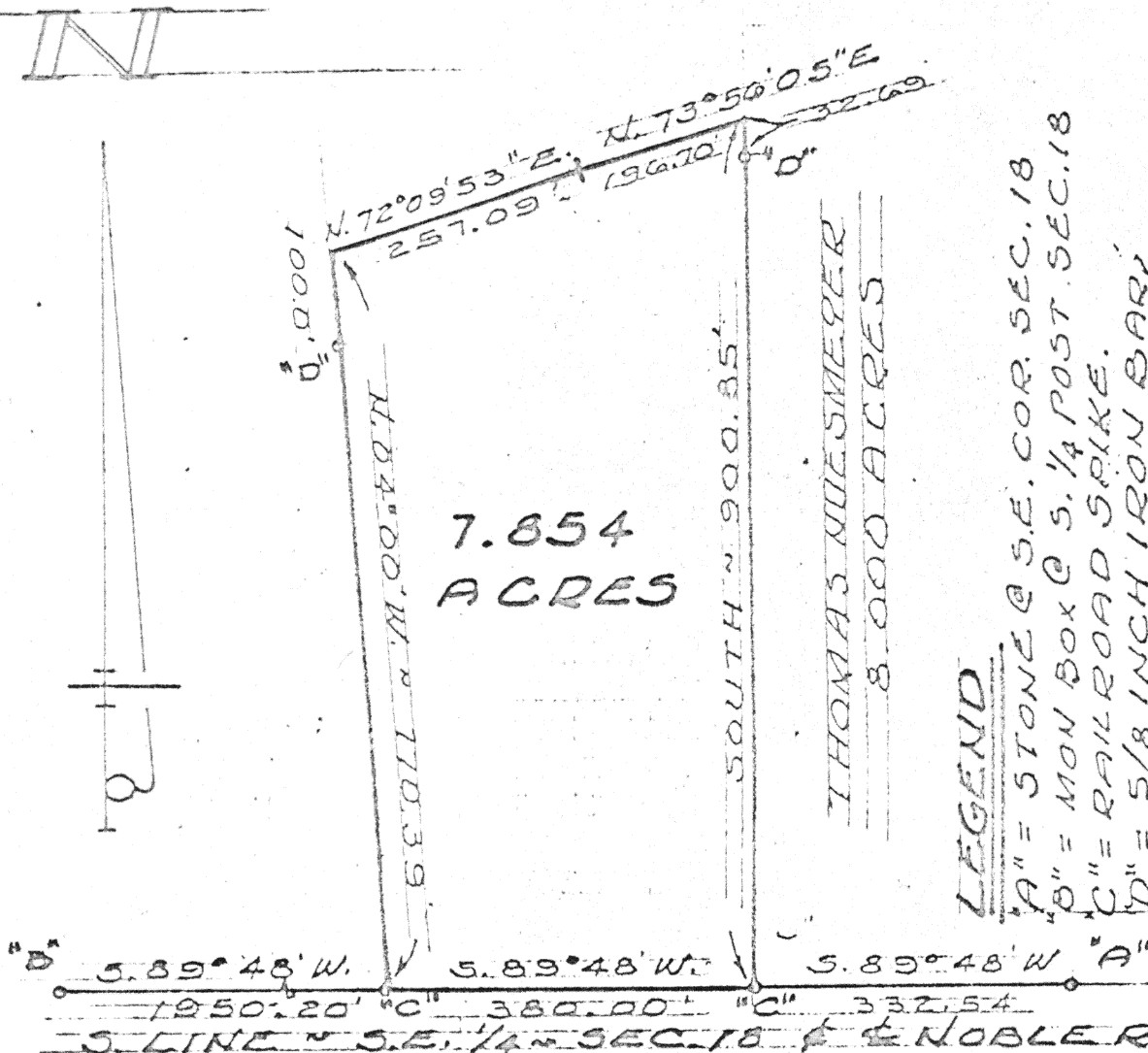

SURVEYED BY Gordon L. Geeslin
 GORDON L. GEESLIN
 REGISTERED SURVEYOR
 NO 5372

HOWELL SURVEY - PART OF THE
 E. 1/2 OF THE SE. 1/4 OF SECTION 18,
 TOWN 5 SOUTH, RANGE 4 EAST
 (NOBLE TOWNSHIP), AUGLAIZE
 COUNTY, OHIO.

SEPTEMBER, 1980

SCALE 1" = 200'

Signature by a representative of the County Health Dept.
 denotes compliance with Health Regulations.

Signed: _____ Date _____

Signature by a representative of the Auglaize County Regional
 Planning Commission denotes approval of this plat.

Signed: _____ Date _____

Signature by a representative of City with 3 mile limit juris-
 diction or Twp. Trustees or Village with zoning jurisdiction
 denotes approval of this plat. Signed: _____

of: _____ Date _____

Signature by a representative of the County Engineer's Dept.
 denotes that this plat meets tax map plat requirements.

Signed: _____ Date _____

GORDON L. GEESLIN
 REGISTERED

Client LEO HOWELL T55 R4E
 County AUGLAIZE Twp. NOBLE Sec. 18
 Drawn by GG Scale 1" = 200' Drwg. No. _____
 Checked by _____ Date 9-24-80

869

369

GORDON L. GEESLIN

REGISTERED LAND SURVEYOR

September 24, 1980

LEO HOWELL SURVEY DESCRIPTION

Being a parcel of land situated in Noble Township, Auglaize County, Ohio, in the east half of the southeast quarter of Section 18, Township 5 South, Range 4 East. Being more particularly described as follows:

Commencing for reference at the corner stone at the southeast corner of said Section 18-

Thence, south 89°48' west, along the south line of the southeast quarter of said Section 18 and the centerline of Noble Road, a distance of three hundred thirty-two and 54/100 (332.54) feet to a railroad spike. Said point being the place of beginning for the parcel to be conveyed by this instrument-

Thence, continuing south 89°48' west, along the last described line, a distance of three hundred eighty (380.00) feet to a railroad spike-

Thence, north 4°00' west, a distance of seven hundred seventy and 39/100 (770.39) feet to a point in the center of an open ditch-

Thence, north 72°09'53" east, along the center of said open ditch, a distance of two hundred fifty-seven and 09/100 (257.09) feet to a point-

Thence, continuing along the center of said open ditch, north 73°56'05" east, a distance of one hundred ninety-six and 70/100 (196.70) feet to the northwest corner of an 8.000' acre tract of land conveyed to Thomas Nuesmeyer by deed recorded in deed volume 237, page 271-

Thence, south, along said Nuesmeyer's west line, a distance of nine hundred and 35/100 (900.35) feet to the place of beginning.

Containing 7.854 acres of land more or less.

Subject to all easements and right-of-way of record.

Reference is made to a survey of this area by Gordon L. Geeslin, Registered Surveyor 5372, dated September, 1980, on file in the County Engineer's Office.

Surveyed by

Gordon L. Geeslin
Gordon L. Geeslin

Registered Surveyor No. 5372

370**370**