

LOCATION PLAN

SECTION 6



CLAY TOWNSHIP
T-6-S-R-7-E, AUGLAIZE
COUNTY, OHIO

LEGEND

- IRON PIN SET
- △ SPIKE SET
- MONUMENT BOX
- CONCRETE POST

IRON PIN SET
3.47' FROM
PROPERTY CORNER

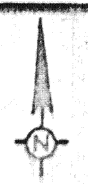

Scale:

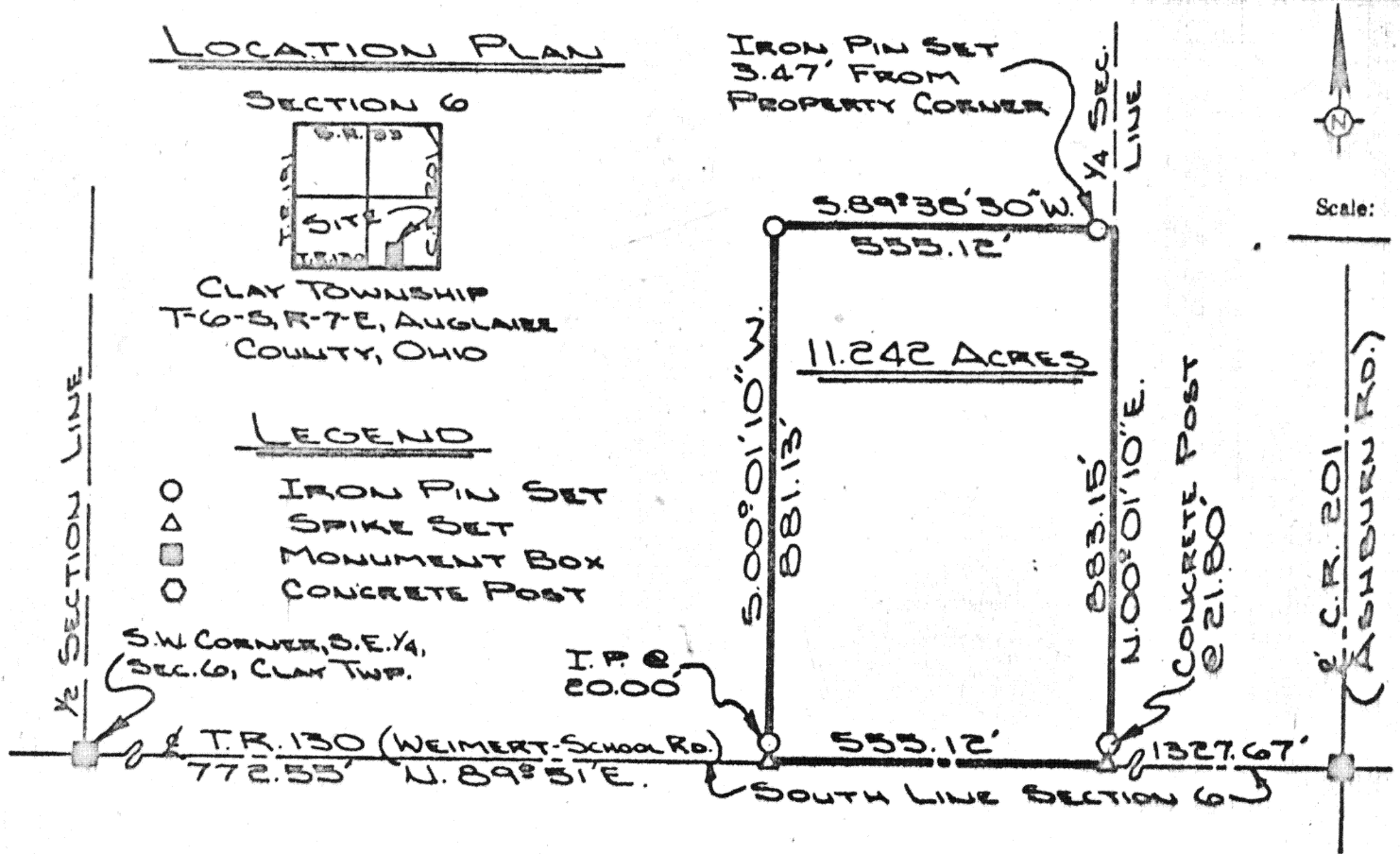

The following described tract of land is part of the Southwest Quarter of the Southeast Quarter of Section 6, Clay Township, Town 6 South, Range 7 East, Auglaize County, Ohio, and is more particularly described as follows:

Commencing at a monument box at the Southwest corner of the Southeast Quarter of Section 6, Clay Township;

Thence N.89°51'E. along the South line of Section 6, Clay Township and the centerline of Township Road 130 (formerly known as the Weimert-School Road), a distance of 772.55 feet to a spike which is the PLACE OF BEGINNING;

Thence continuing N.89°51'E. along the South line of Section 6, Clay Township and the centerline of T.R. 130 a distance of 555.12 feet to a spike;

Thence N.00°01'10"E. a distance of 883.15 feet to a point;

Thence S.89°38'30"W. a distance of 555.12 feet to an iron pin;

Thence S.00°01'10"W. a distance of 881.13 feet to a spike in the centerline of T.R. 130, said spike was the PLACE OF BEGINNING.

Containing 11.242 Acres of which 0.255 Acre has been dedicated for highway purposes. The above described tract of land is subject to all legal easements. Previous deed reference: Vol.188, Pg. 915. The above plat is recorded in Survey Book E, Page 377, in the Auglaize County Engineer's Office.

ATTEST: Doug Reinhart
Doug Reinhart
Reg. Surveyor # 6507

Signature by a representative of the County Health Dept. denotes compliance with Health Regulations.
Signed: _____ Date: _____

Signature by a representative of the Auglaize County Regional Planning Commission denotes approval of this plat.
Signed: _____ Date: _____

Signature by a representative of City with 3 mile limit jurisdiction or Twp. Trustees or Village with zoning jurisdiction denotes approval of this plat. Signed: _____ Date: _____
for political S. D. of: _____

Signature by a representative of the County Engineer's Dept. denotes that this plat meets tax map plat requirements.
Signed: _____ Date: _____

DOUG REINHART
LAND SURVEYING

Client RUTH MUSSER
County AUGLAIZE Twp. CLAY Sec. 6
Drawn by JOHN JAUERT Scale 1"=300' Drwg. No. 80-211
Checked by D.P.R. Date 10-19-89
Sheet 1 of 1 **377** (T-6 S; R-7 E)