

LOCATION PLAN

SECTION 13

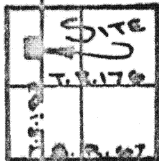

DUCHOUQUET TOWNSHIP
T-5-S, R-6-E, AUGLAIZE
COUNTY, OHIO

LEGEND

- IRON PIN SET
- △ R.R. SPIKE SET
- MONUMENT BOX

S.W. CORNER, N.W. ¼,
SECTION 13, DUCHOUQUET
TOWNSHIP, AUGLAIZE CO.

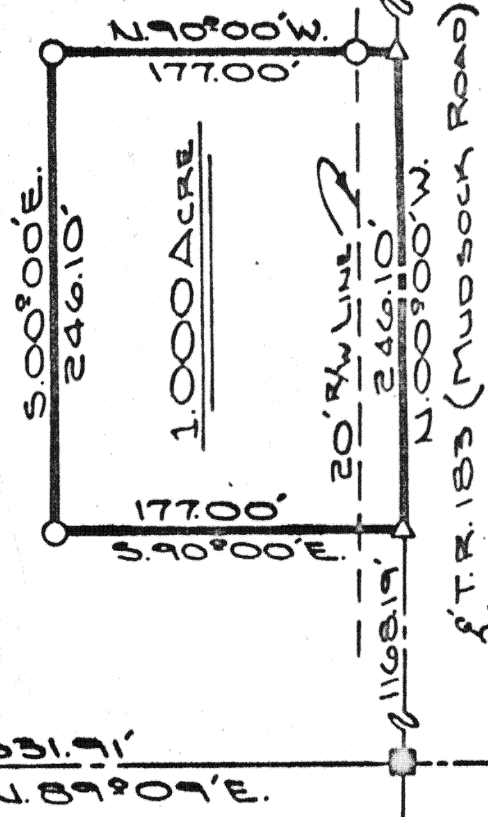

SURVEYORS DESCRIPTION

The following described tract of ground is part of the Northwest Quarter of Section 13, Duchouquet Township, Township Five South, Range Six East, Auglaize County, Ohio and is more particularly described as follows:

Commencing at a monument box at the Southwest corner of the Northwest Quarter of Section 13, said box being in the centerline of Township Road # 176 (T.R. # 176 formerly known as Hengstler Road); Thence with an assumed bearing of N89°-09'E along the East-West half-section line and the centerline of Hengstler Road a distance of 1331.91 feet to a monument box in the centerline of Township Road # 183 (T.R. # 183 formerly known as Mudsock Road); Thence N00°-00'W along the centerline of Township Road # 183 a distance of 1168.19 feet to a spike and the PLACE OF BEGINNING;

Thence continuing N00°-00'W along the centerline of T.R. # 183 a distance of 246.10 feet to a spike;
Thence N90°-00'W a distance of 177.00 feet to an iron pin;
Thence S00°-00'E a distance of 246.10 feet to an iron pin;
Thence S90°-00'E a distance of 177.00 feet to a spike and the PLACE OF BEGINNING.

The above described tract of ground contains 1.000 Acres of which 0.113 Acres has been dedicated for right-of-way purposes. Previous deed reference: Volume 152, Page 318, Auglaize County Recorders Office. Survey recorded in Plat Book E, Page 378, Auglaize County Engineers Office.

ATTEST: Doug Reinhart
Doug Reinhart, Professional Surveyor # 6507

Signature by a representative of the County Health Dept.
denotes compliance with Health Regulations.
Signed: _____ Date: _____

Signature by a representative of the Auglaize County Regional
Planning Commission denotes approval of this plat.
Signed: _____ Date: _____

Signature by a representative of City with 3 mile limit juris-
diction or Twp. Trustees or Village with zoning jurisdiction
denotes approval of this plat. Signed: _____
for political S. D. of: _____ Date: _____

Signature by a representative of the County Engineer's Dept.
denotes that this plat meets tax map plat requirements.
Signed: _____ Date: _____

DOUG REINHART
LAND SURVEYING

Client FRED BECKER / DOUG REINHART
County AUGLAIZE Twp. DUCHOUQUET Sec. 13 N.W. ¼
Drawn by JOHN SAUERT Scale 1"=100' Drwg. No. 80-
Checked by D.P.R. Date OCT. 21ST 1980
Sheet 1 of 1 (T-5-S; R-6-E)