

Thomas W. Steinke & Assoc. Inc.
 LAND SURVEYORS - LAND CONSULTANTS
 123 W. AUGLAIZE ST. - WAPAKONETA, OHIO

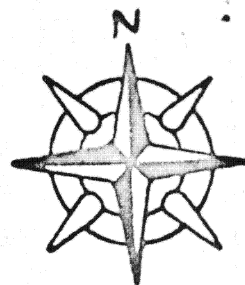

P. SMITH SURVEY

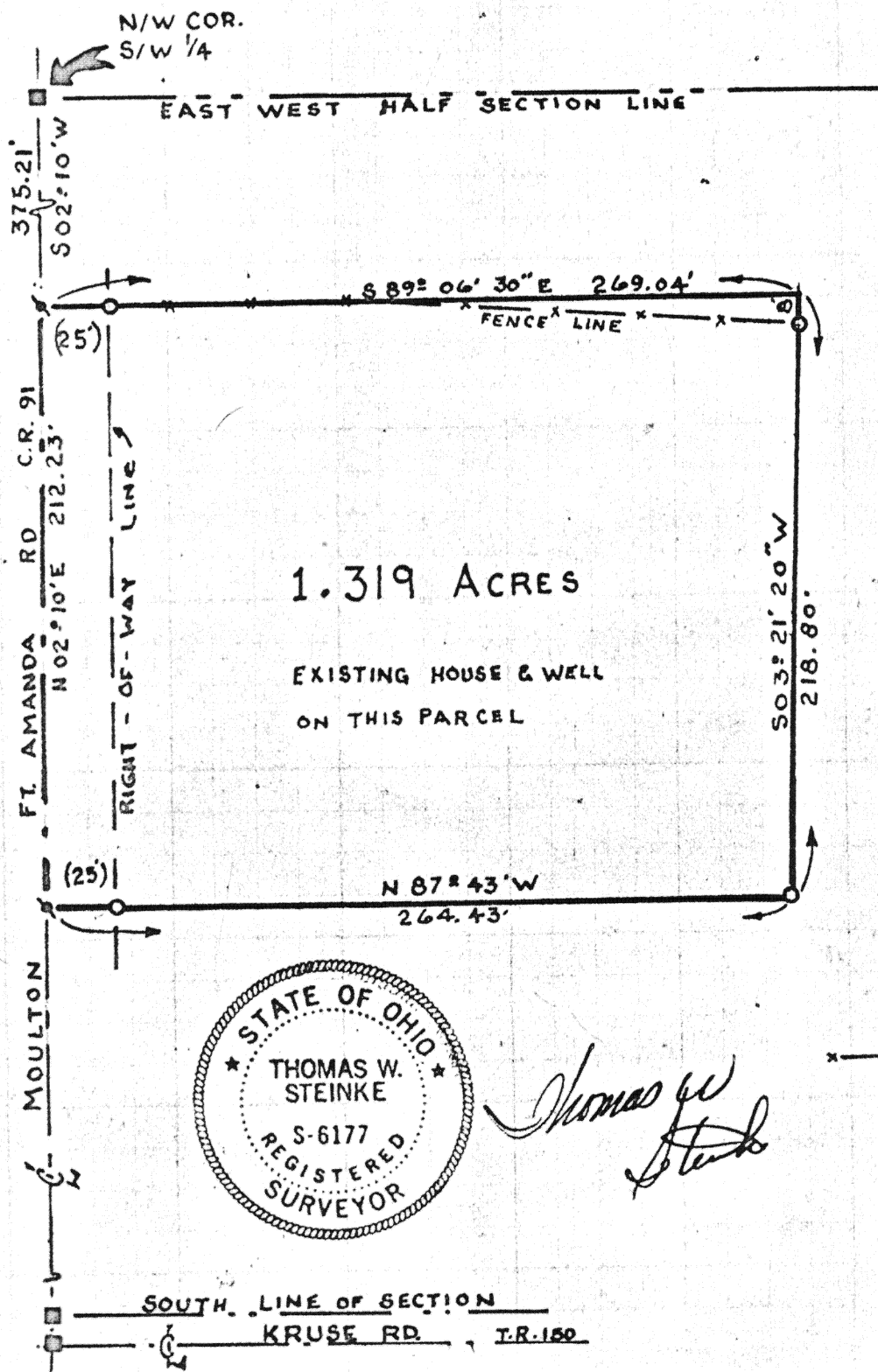

LOCATION

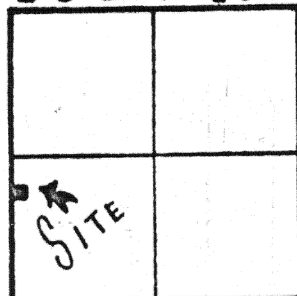

MOULTON TWP.
 SECTION 28 W 1/2
 T. 5 S - R. 5 E
 AUGLAIZE CO. OHIO

- IRON PIPE
- ✱ P.K. NAIL
- FENCE LINE
- AUGLAIZE COUNTY MONUMENT BOX

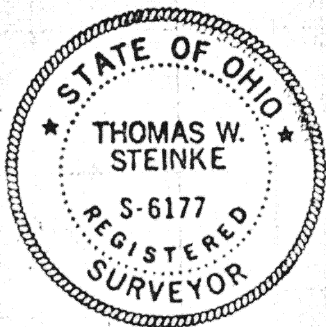

Thomas W. Steinke

FILE N° 80-1030
 G.E.M.

This survey is recorded in Book E Page 380 of the Auglaize Co. Engs. Office

TOWN 5 SOUTH RANGE 5 EAST SCALE: 1" = 60'

AUGLAIZE COUNTY HEALTH DEPT.

AUGLAIZE COUNTY PLANNING COMM.

signature

date

signature

date

JURISDICTION 3 MILE LIMIT OR
 TOWNSHIP

AUGLAIZE COUNTY ENGINEER

signature

date

signature

date

CLIENT: PAUL SMITH

DATE: OCTOBER 15th 1980

COUNTY: AUGLAIZE

TOWNSHIP: MOULTON

SECTION: 28

380

E-380

380



THOMAS W. STEINKE & ASSOC., INC.
LAND SURVEYING LAND DEVELOPMENT
123 W. AUGLAIZE ST. - WAPAKONETA, OHIO 45895
PHONE: 419-738-7421

DESCRIPTION OF 1.319 ACRES

Being 1.319 Acres located in the south/west quarter of Section Twenty Eight Moulton Township T-5-S--R-5-E Auglaize County, Ohio and being further described as follows.

Commencing at the north/west corner of the south/west quarter of section twenty eight Moulton Township, Auglaize County, Ohio, said corner being marked by a Auglaize County Monument Box.

Thence S $02^{\circ}10'$ W along the west line of said section and the centerline of Moulton Ft. Amanda Road (C-R91) a distance of 375.21 feet to a P.K. Nail marking the PLACE OF BEGINNING for the parcel herein described.

Thence S $89^{\circ}06'30''$ E a distance of 269.04 feet, passing through a iron pipe at twenty five feet.

Thence S $03^{\circ}21'20''$ W a distance of 218.80 feet to a iron pipe, marking the south/east corner of this parcel, passing through a iron pipe at eight feet.

Thence N $87^{\circ}43'$ W a distance of 264.43 feet to a P.K. Nail in the centerline of Moulton Ft. Amanda Road (C-R91) also being a point on the west line of said section also passing through a iron pipe at 239.43 feet .

Thence N $02^{\circ}10'$ E along the west line of said section and the centerline of Moulton Ft. Amanda Road (C-R91) a distance of 212.23 feet to a P.K. Nail marking the PLACE OF BEGINNING for this parcel.

Containing in all 1.319 Acres and being subject to any and all easements and Right-of-Way of record.

This survey is recorded in Book E Page **380** of the Auglaize County Engineers office survey records.

Survey and description prepared by Thomas W. Steinke and Assoc. Inc.
123 West Auglaize Street Wapakoneta, Ohio this 15th day of Oct. 1980.

File N^o 80-1030