

Co. Hwy. 271

LEGEND:
A = R.R. SPK.
B = 5/8" IRON BAR

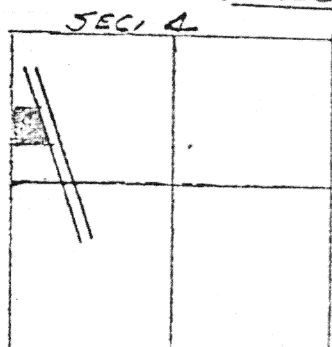

Scale: 1" = 100'



LOCATION SKETCH
NO SCALE
S. 4 T. 6 S. R. 8 E.

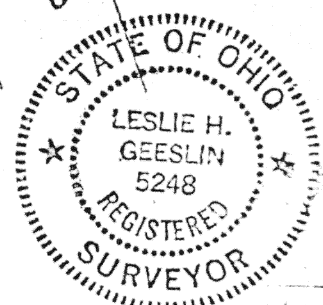
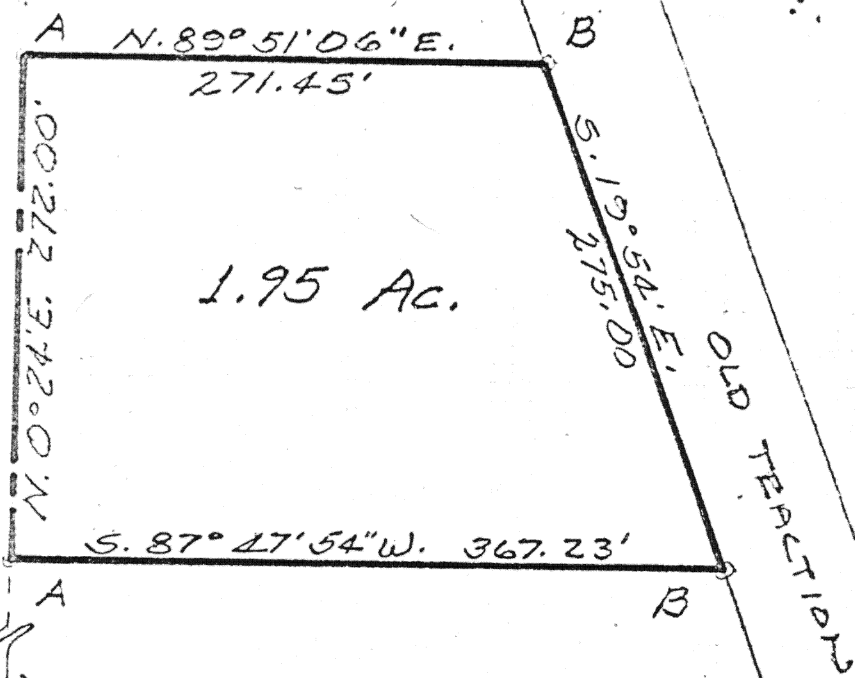

The following described real estate situated in the state of Ohio, County of Auglaize, Township of Goshen and being part of the northwest $\frac{1}{4}$ of Section 4, T. 6 S., Range 8 E. and more particularly described as follows:

Beginning at an iron bar in the centerline of County Highway 271 that is N. 0° 24' E. 362.64 feet from an iron bar at the southwest corner of the N. W. $\frac{1}{4}$ of Section 4; thence with said centerline N. 0° 24' E. 272.00 feet to an iron bar at the southwest corner of Robert Webb's 2.205 acre tract; thence with said Webb's south line N. 89° 51' 06" E. 271.45 feet to an iron bar in the west line of an abandoned traction line; thence with said west line S. 19° 54' E. 275.00 feet to an iron bar; thence S. 87° 47' 54" W. 367.23 feet to the place of beginning.
CONTAINING 1.95 ACRES MORE OR LESS.

Signature by a representative of the County Engineer's Dept. denotes that this plat meets tax map plat requirements. Signed: _____ Date _____	Signature by a (representative of the) County Commissioner(s) denotes approval of this plat. Signed: _____ Date _____
Signature by a representative of the County Health Dept. denotes compliance with Health Regulations. Signed: _____ Date _____	Signature by a representative of the Auglaize County Regional Planning Commission denotes approval of this plat. Signed: _____ Date _____

LESLIE H. GEESLIN REG. SURVEYOR 5248 PUSHESVILLE, OHIO <i>Leslie H. Geeslin</i>	Client <u>ORVILLE SCAGGS</u> County <u>AUGLAIZE</u> Twp. <u>GOSHEN</u> Sec. <u>4</u> Drawn by <u>L. H. G.</u> Scale <u>1" = 100'</u> Drwg. No. _____ Checked by <u>L. H. G.</u> Date <u>10/31/80</u> Sheet <u>1</u> of <u>1</u> (T. 6 S. R. 8 E.)
--	--