

Scale:
1" = 80'

The above described tract of land contains 1.465 acres more or less subject to 0.146 acres more or less dedicated to the public for highway purposes and to all other legal easements of record.

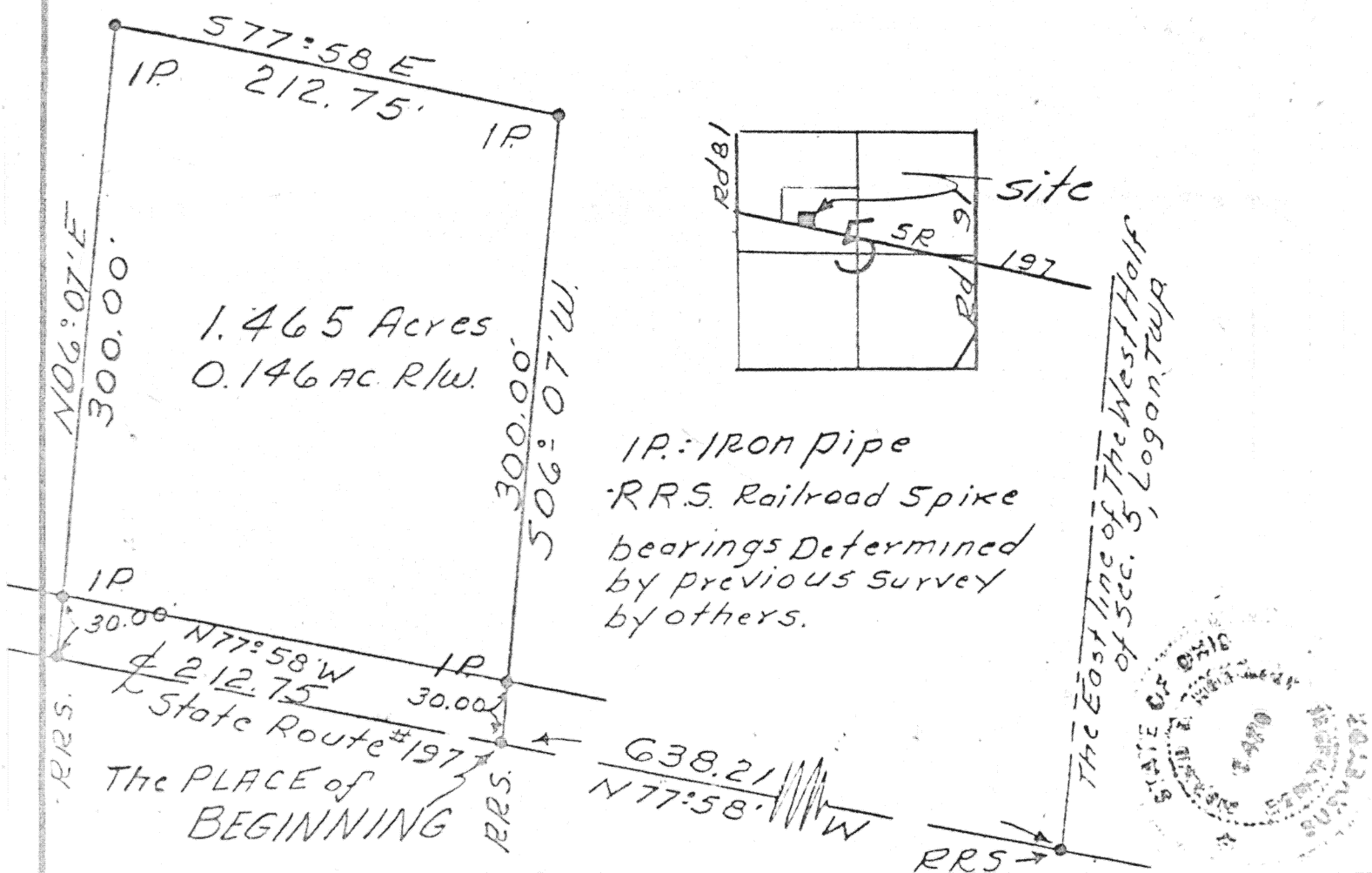

Signature by a representative of the County Engineer's Dept.
denotes that this plan meets tax map plat requirements.
Signed: [Signature] Date 12-4-80

Client Lloyd Bovee
County Auglaize Twp. Logan Sec. 5
Drawn by Jim Enrick Scale 1"=80' Drwg. No. _____
Checked by _____ Date 8-18-79
Sheet 1 of 1 (T 5 S; R 5 E)