

LEGEND

- "A" = MONUMENT BOX @ N.W. COR ~ SEC. 28.
- "B" = RAILROAD SPIKE F.D.
- "C" = RAILROAD SPIKE SET.
- "D" = 5/8 INCH IRON BAR SET.

N. LINE ~ N.W. 1/4 ~ SEC. 28 & E GLYNWOOD RD.

"A" EAST ~ 981.10' "B"

LOCATION SKETCH

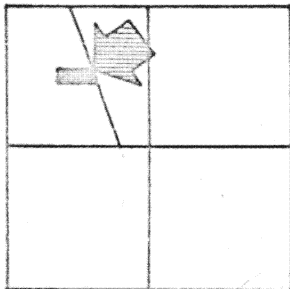

SECTION 28

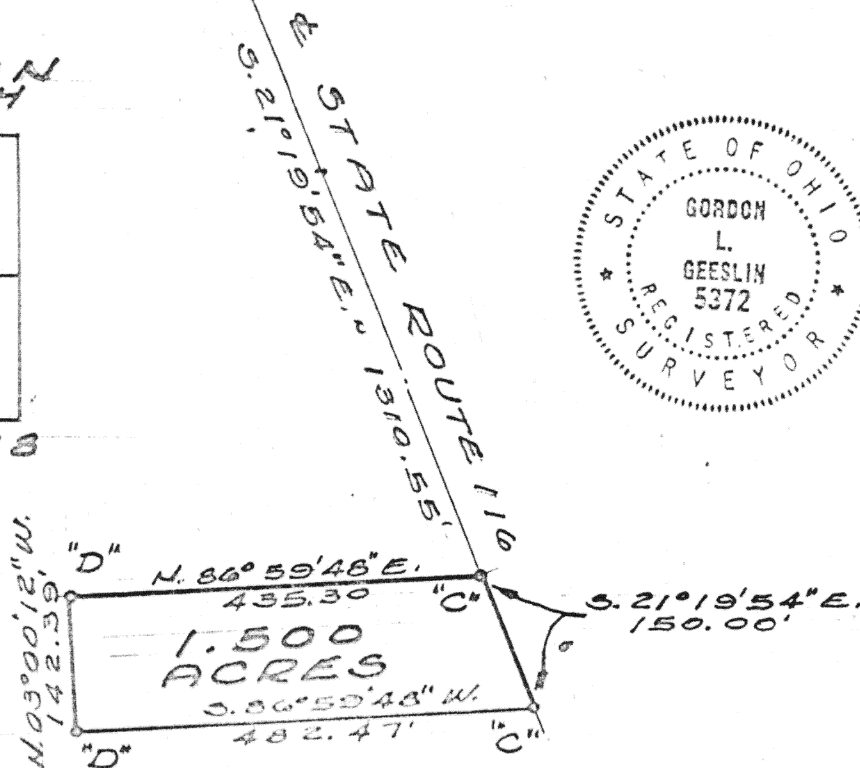

SURVEYED BY

Gordon L. Geeslin
GORDON L. GEESLIN
REGISTERED SURVEYOR
NO 5372
540 E. MARKET ST.
CELINA, OHIO 45822

VOGEL SURVEY ~ PART OF THE
N.W. 1/4 OF SECTION 28, TOWN 5
SOUTH, RANGE 4 EAST (NOBLE TWP.),
AUGLAIZE COUNTY, OHIO.

NOVEMBER, 1980

SCALE 1" = 200'

Signature by a representative of the County Health Dept.
denotes compliance with Health Regulations.

Signed: _____ Date _____

Signature by a representative of the Auglaize County Regional
Planning Commission denotes approval of this plat.

Signed: _____ Date _____

Signature by a representative of City with 3 mile limit juris-
diction or Twp. Trustees or Village with zoning jurisdiction
denotes approval of this plat. Signed: _____
for political S. D. of: _____ Date _____

Signature by a representative of the County Engineer's Dept.
denotes that this plat meets tax map plat requirements.

Signed: _____ Date _____

GORDON L. GEESLIN
LAND SURVEYOR

Client ROBERT VOGEL - G. BROWN
County AUGLAIZE Twp. NOBLE Sec. 28
Drawn by GG Scale 1"=200' Drwg. No. _____
Checked by _____ Date 11-14-80
Sheet 1 of 1

(T 5 S; R 4 E)

GORDON L. GEESLIN
REGISTERED LAND SURVEYOR

November 14, 1980

VOGEL SURVEY DESCRIPTION

Being a parcel of land situated in Noble Township, Auglaize County, Ohio, in the northwest quarter of Section 28, Township 5 South, Range 4 East. Being more particularly described as follows:

Commencing for reference at an iron bar in a monument box at the north-west corner of said Section 28-

Thence, east, along the north line of said northwest quarter of Section 28, and the centerline of Glynwood Road, a distance of nine hundred eighty-one and 10/100 (981.10) feet to a railroad spike in the centerline of State Route 116-

Thence, south $21^{\circ}19'54''$ east, along said centerline of State Route 116, a distance of one thousand three hundred ten and 55/100 (1310.55) feet to a railroad spike. Said point being the place of beginning for the parcel to be conveyed by this instrument-

Thence, continuing south $21^{\circ}19'54''$ east, along the last described line, a distance of one hundred fifty (150.00) feet to a railroad spike-

Thence, south $86^{\circ}59'48''$ west, a distance of four hundred eighty-two and 47/100 (482.47) feet to a 5/8 inch iron bar-

Thence, north $03^{\circ}00'12''$ west, a distance of one hundred forty-two and 39/100 (142.39) feet to a 5/8 inch iron bar-

Thence, north $86^{\circ}59'48''$ east, a distance of four hundred thirty-five and 30/100 (435.30) feet to the place of beginning.

Containing 1.500 acres of land more or less.

Subject to all easements and right-of-way of record.

Reference is made to a survey of this area by Gordon L. Geeslin, Registered Surveyor 5372, dated November, 1980, on file in the County Engineer's Office.

Surveyed by Gordon L. Geeslin
Gordon L. Geeslin
Registered Surveyor No. 5372



540 EAST MARKET STREET CELINA, OHIO 45822

F-11

11

F 11