

LEGEND

"A" = IRON BAR @ N.W. COR. SECTION 12.

"B" = RAILROAD SPIKE SET.

"C" = 5/8 INCH IRON BAR SET.

LOCATION SKETCH

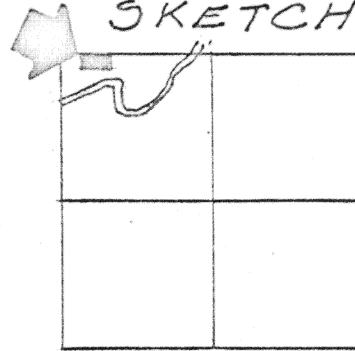

SECTION 12

N. LINE N.W. 1/4 - SECTION 12 & SALEM - NOBLE RD.

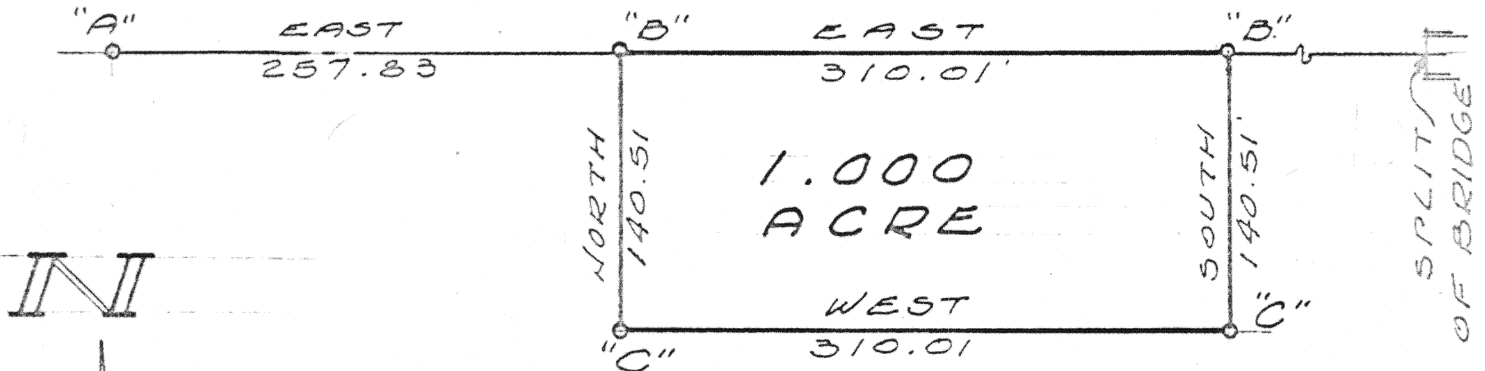

SURVEYED BY

Gordon L. Geeslin

GORDON L. GEESLIN  
REGISTERED SURVEYOR  
No 5372



PAUL SMITH SURVEY - PART  
OF THE N.W. 1/4 OF THE N.W. 1/4 OF  
SECTION 12, TOWN 5 SOUTH,  
RANGE 4 EAST (NOBLE TWP),  
AUGLAIZE COUNTY, OHIO.

AUGUST, 1980

SCALE 1"=100'

Signature by a representative of the County Health Dept.  
denotes compliance with Health Regulations.

Signed: \_\_\_\_\_ Date: \_\_\_\_\_

Signature by a representative of the Auglaize County Regional  
Planning Commission denotes approval of this plat.

Signed: \_\_\_\_\_ Date: \_\_\_\_\_

Signature by a representative of City with 3 mile limit juris-  
diction or Twp. Trustees or Village with zoning jurisdiction  
denotes approval of this plat. Signed: \_\_\_\_\_

for political S. D. of: \_\_\_\_\_ Date: \_\_\_\_\_

Signature by a representative of the County Engineer's Dept.  
denotes that this plat meets tax map plat requirements.

Signed: \_\_\_\_\_ Date: \_\_\_\_\_

GORDON L. GEESLIN  
LAND SURVEYOR  
CELINA, OHIO

Client PAUL SMITH  
County AUGLAIZE Twp. NOBLE Sec. 12  
Drawn by G.G. Scale 1"=100' Drwg. No. \_\_\_\_\_  
Checked by \_\_\_\_\_ Date 16 AUGUST 1980  
Sheet 1 of 1 (T 5 S; R 4 E)

**GORDON L. GEESLIN**

REGISTERED LAND SURVEYOR

August 15, 1980

SMITH SURVEY DESCRIPTION

Being a parcel of land situated in Nobel Township, Auglaize County, Ohio, in the northwest quarter of the northwest quarter of Section 12, Township 5 South, Range 4 East. Being more particularly described as follows:

Commencing for reference at an iron bar at the northwest corner of said Section 12-

Thence, east, along the north line of the northwest quarter of Section 12 and the centerline of Salem-Nobel Road, a distance of two hundred fifty-seven and 83/100 (257.83) feet to a railroad spike. Said point being the place of beginning for the parcel to be conveyed by this instrument-

Thence, continuing, east, along the last described line, a distance of three hundred ten and 01/100 (310.01) feet to a railroad spike-

Thence, south, a distance of one hundred forty and 51/100 (140.51) feet to a 5/8 inch iron bar-

Thence, west, a distance of three hundred ten and 01/100 (310.01) feet to a 5/8 inch iron bar-

Thence, north, a distance of one hundred forty and 51/100 (140.51) feet to the place of beginning.

Containing 1.000 acre of land more or less.

Subject to all easements and right-of-way of record.

Reference is made to a survey of this area by Gordon L. Geeslin, Registered Surveyor No. 5372, dated August, 1980, on file in the County Engineer's Office.

Surveyed by

Gordon L. Geeslin

Gordon L. Geeslin  
Registered Surveyor No. 5372



F-13

540 EAST MARKET STREET CELINA, OHIO 45822