

**Thomas W. Steinke & Assoc. Inc.**  
**LAND SURVEYORS - LAND CONSULTANTS**  
 123 W. AUGLAIZE ST. - WAPAKONETA, OHIO

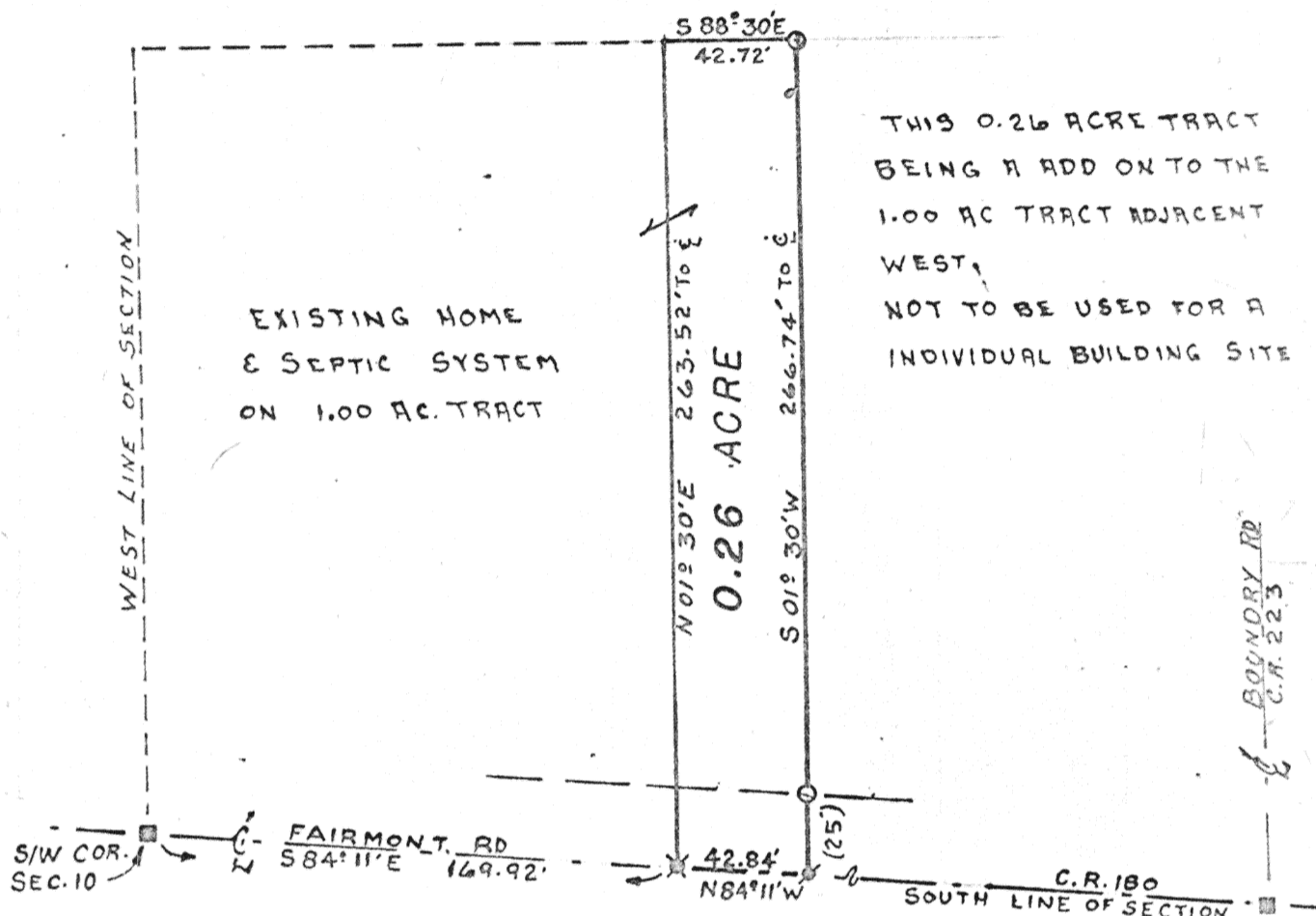

**LOCATION**

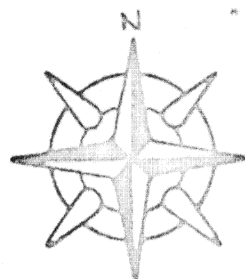
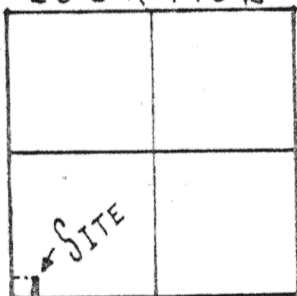

UNION TWP.  
 SEC. 10 W 1/2  
 T-5-S-R-7-E  
 AUGLAIZE CO. OHIO

**LEGEND**

- ✱ R.R. SPIKE FD.
- ✱ P.K. NAIL
- IRON PIPE
- AUGLAIZE CO. MONUMENT BOX

*Thomas W. Steinke*

80-1057

This survey is recorded in Book **F** Page **16** of the Auglaize Co. Engs. Office

TOWN <u>5</u> SOUTH		RANGE <u>7</u> EAST		SCALE: <u>1"=60'</u>	
AUGLAIZE COUNTY HEALTH DEPT.			AUGLAIZE COUNTY PLANNING COMM.		
signature _____		date _____		signature _____	
date _____		date _____		signature _____	
JURISDICTION 3 MILE LIMIT OR TOWNSHIP			AUGLAIZE COUNTY ENGINEER		
signature _____		date _____		signature _____	
date _____		date _____		signature _____	
CLIENT: <u>GEORGE YOUTSEY</u>			DATE: <u>JAN 23rd 1981</u>		
COUNTY: <u>AUGLAIZE</u>		TOWNSHIP: <u>UNION</u>		SECTION: <u>TEN</u>	

**T**  
**THOMAS W. STEINKE & ASSOC., INC.**  
**LAND SURVEYING                      LAND DEVELOPMENT**  
**123 W. AUGLAIZE ST. - WAPAKONETA, OHIO 45895**  
**PHONE: 419-738-7421**

DESCRIPTION OF 0.26 ACRES

Being 0.26 Acres located in the west half of Section Ten Union Township T-5-S--R-7-E Auglaize County, Ohio and being further described as follows.

Commencing at the south/west corner of Section Ten Union Township, said corner being marked by a Auglaize County Monument Box also being a point on the centerline of Fairmont Road ( C-R 180 ).

Thence S  $84^{\circ}11'$  E along the centerline of Fairmont Road ( C-R 180 ) a distance of 169.92 feet to a railroad spike and the PLACE OF BEGINNING for the parcel herein described.

Thence N  $01^{\circ}30'$  E a distance of 263.52 feet to the north/west corner of this parcel.

Thence S  $88^{\circ}30'$  E a distance of 42.72 feet to a iron pipe marking the north/east corner of this parcel.

Thence S  $01^{\circ}30'$  W a distance of 266.74 feet to a P.K. Nail in the centerline of Fairmont Road ( C-R 180 ), passing through a iron pipe at 241.74 feet, said P.K. Nail also being a point on the south line of section Ten.

Thence N  $84^{\circ}11'$  W along the centerline of Fairmont Road ( C-R 180 ) and the south line of section ten a distance of 42.84 feet to a railroad spike which is the PLACE OF BEGINNING for this parcel.

Containing in all 0.26 acres and being subject to any and all easements and Right-of-Way of record.

This survey is recorded in Book F Page 16 of the Auglaize County Engineers Office survey records.

Survey and description prepared by Thomas W. Steinke and Assoc. Inc.  
123 West Auglaize Street Wapakoneta, Ohio this 23rd day of Jan. 1981.

File No. 81-1057.

F17