

KELLER CEMETERY SURVEY

THIS PLAT IS RECORDED IN SURVEY BOOK F, PAGE 19, IN THE AUGLAIZE COUNTY ENGINEER'S OFFICE.

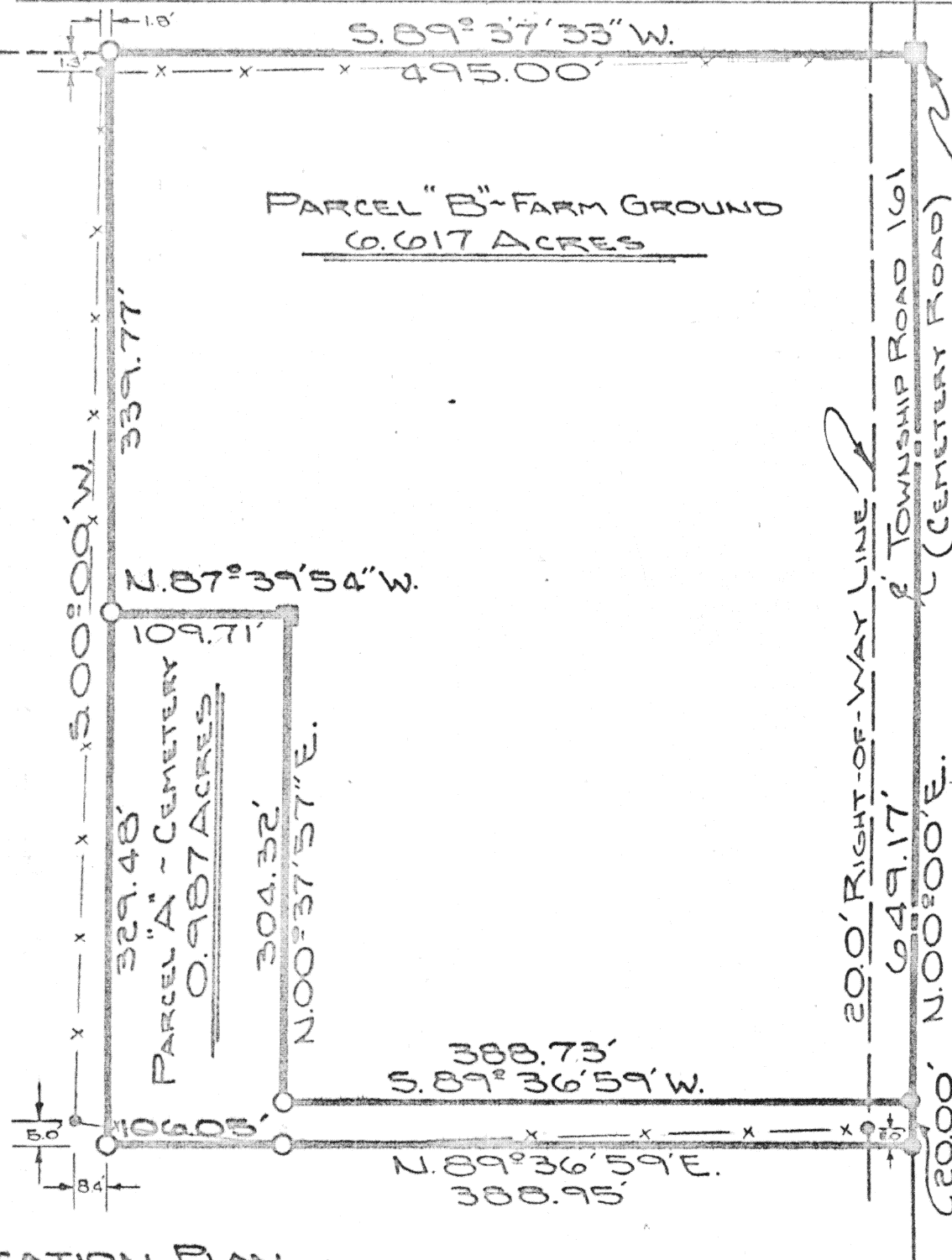

LOCATION PLAN

SECTION 9

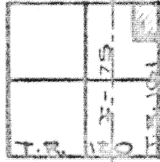

PUSHETA TOWNSHIP
T-6-S, R-6-E, AUGLAIZE
COUNTY, OHIO

LEGEND

- IRON PIN SET
- P.K. NAIL SET
- MONUMENT BOX
- ⌵ 3" ANGLE IRON POST
- x-x- EXISTING FENCE LINE

ATTEST: Doug Reinhart
DOUG REINHART
REG. SURVEYOR N26307

Signature by a representative of the County Health Dept. denotes compliance with Health Regulations.
Signed: _____ Date: _____

Signature by a representative of the Auglaize County Regional Planning Commission denotes approval of this plat.
Signed: _____ Date: _____

Signature by a representative of City with 3 mile limit jurisdiction or Twp. Trustees or Village with zoning jurisdiction denotes approval of this plat. Signed: _____ Date: _____
for political S. D. of: _____

Signature by a representative of the County Engineer's Dept. denotes that this plat meets tax map plat requirements.
Signed: _____ Date: _____

AUGLAIZE COUNTY
ENGINEERING DEPT.

Client PUSHETA TWP. TRUSTEES
County AUGLAIZE Twp. PUSHETA Sec. 9 N. 2. 1/4
Drawn by JOHN JAVERT Scale 1"=100' Drwg. No. _____
Checked by D.P.R. Date JAN. 28, 1981
Sheet 1 of 2 (T. 6 S. R. 6 E.)

Parcel "A" - Keller Cemetery

The following described tract of land is part of the Northeast Quarter of the Northeast Quarter of Section 9, Pusheta Township, Town 6 South, Range 6 East, Auglaize County, Ohio, and is more particularly described as follows:



Scale: _____

Commencing at a monument box at the Northeast corner of Section 9, Pusheta Township, and in the centerline of Township Road 161, (formerly known as the Cemetery Road);

thence S 89°37'33"W along the North line of Section 9, Pusheta Township, a distance of 495.00 feet to an iron pin;

thence S 00°00'W a distance of 339.77 feet to an iron pin which is the PLACE OF BEGINNING;

thence continuing S 00°00'W a distance of 329.48 feet to an iron pin;

thence N 89°36'59"E a distance of 495.00 feet to a P.K. nail in the centerline of Township Road 161;

thence N 00°00'E along the centerline of Township Road 161 and the East line of Section 9, Pusheta Township, a distance of 20.00 feet to a P.K. nail;

thence S 89°36'59"W a distance of 388.73 feet to an iron pin;

thence N 00°37'57"E a distance of 304.32 feet to a 3" angle iron post;

thence N 87°39'54"W a distance of 109.71 feet to an iron pin which was the PLACE OF BEGINNING.

Containing 0.987 acres of which 0.009 acre has been dedicated for highway purposes. The above described tract of land is subject to all legal easements. Previous deed reference: Vol. 49, Pg. 589. This plat is recorded in Survey Book F, Page 19, in the Auglaize County Engineer's Office.

Parcel "B" - Farm Ground

The following described tract of land is part of the Northeast Quarter of the Northeast Quarter of Section 9, Pusheta Township, Town 6 South, Range 6 East, Auglaize County, Ohio, and is more particularly described as follows:

The PLACE OF BEGINNING is at a monument box at the Northeast corner of Section 9, Pusheta Township, and in the centerline of Township Road 161, (formerly known as the Cemetery Road);

thence S 89°37'33"W along the North line of Section 9, Pusheta Township, a distance of 495.00 feet to an iron pin;

thence S 00°00'W a distance of 339.77 feet to an iron pin;

thence S 87°39'54"E a distance of 109.71 feet to a 3" angle iron post;

thence S 00°37'57"W a distance of 304.32 feet to an iron pin;

thence N 89°36'59"E a distance of 388.73 feet to a P.K. nail in the centerline of Township Road 161 and the East line of Section 9, Pusheta Township;

thence N 00°00'E along the centerline of Township Road 161 and the East line of Section 9, Pusheta Township, a distance of 649.17 feet to a monument box which was the PLACE OF BEGINNING.

Containing 6.617 acres of which 0.298 acre has been dedicated for highway purposes. The above described tract of land is subject to all legal easements. Previous deed reference: Vol. 49, Pg. 589. This plat is recorded in Survey Book F, Page 19, in the Auglaize County Engineer's office.

ATTEST:

Doug Reinhart
Doug Reinhart

Reg. Surveyor #6507

Signature by a representative of the County Health Dept. denotes compliance with Health Regulations.

Signed: _____ Date: _____

Signature by a representative of the Auglaize County Regional Planning Commission denotes approval of this plat.

Signed: _____ Date: _____

Signature by a representative of City with 3 mile limit jurisdiction or Twp. Trustees or Village with zoning jurisdiction denotes approval of this plat. Signed: _____

for political S. D. of: _____ Date: _____

Signature by a representative of the County Engineer's Dept. denotes that this plat meets tax map plat requirements.

Signed: _____ Date: _____

AUGLAIZE COUNTY
ENGINEERING DEPT.

Client PUSHETA TWP. TRUSTEES
County AUGLAIZE Twp. PUSHETA Sec. 9 NE 1/4
Drawn by JOHN JAUERT Scale 1"=100' Drwg. No. _____
Checked by D.P.R. Date JAN. 28, 1981
Sheet 2 of 2 (T 6 S 1 R 6 E)