

LOCATION PLAN SECTION 18

WEST SIDE CONCRETE
POST @ N.W. CORNER,
S.E. 1/4, SECTION 18,
RUNKLE SURVEY,
BOOK 3, Pg. 223

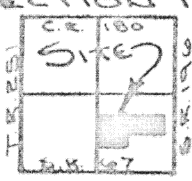

WAYNE TOWNSHIP
AUGLAIZE COUNTY, OHIO

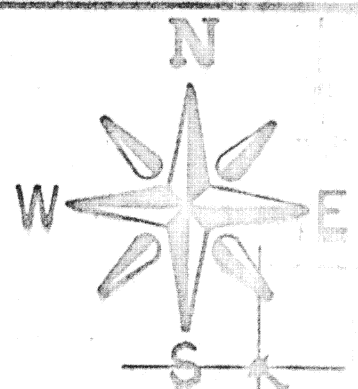

LEGEND

- IRON PIN SET
- P.K. NAIL SET
- △ P.K. NAIL FOUND
- △ SPIKE FOUND

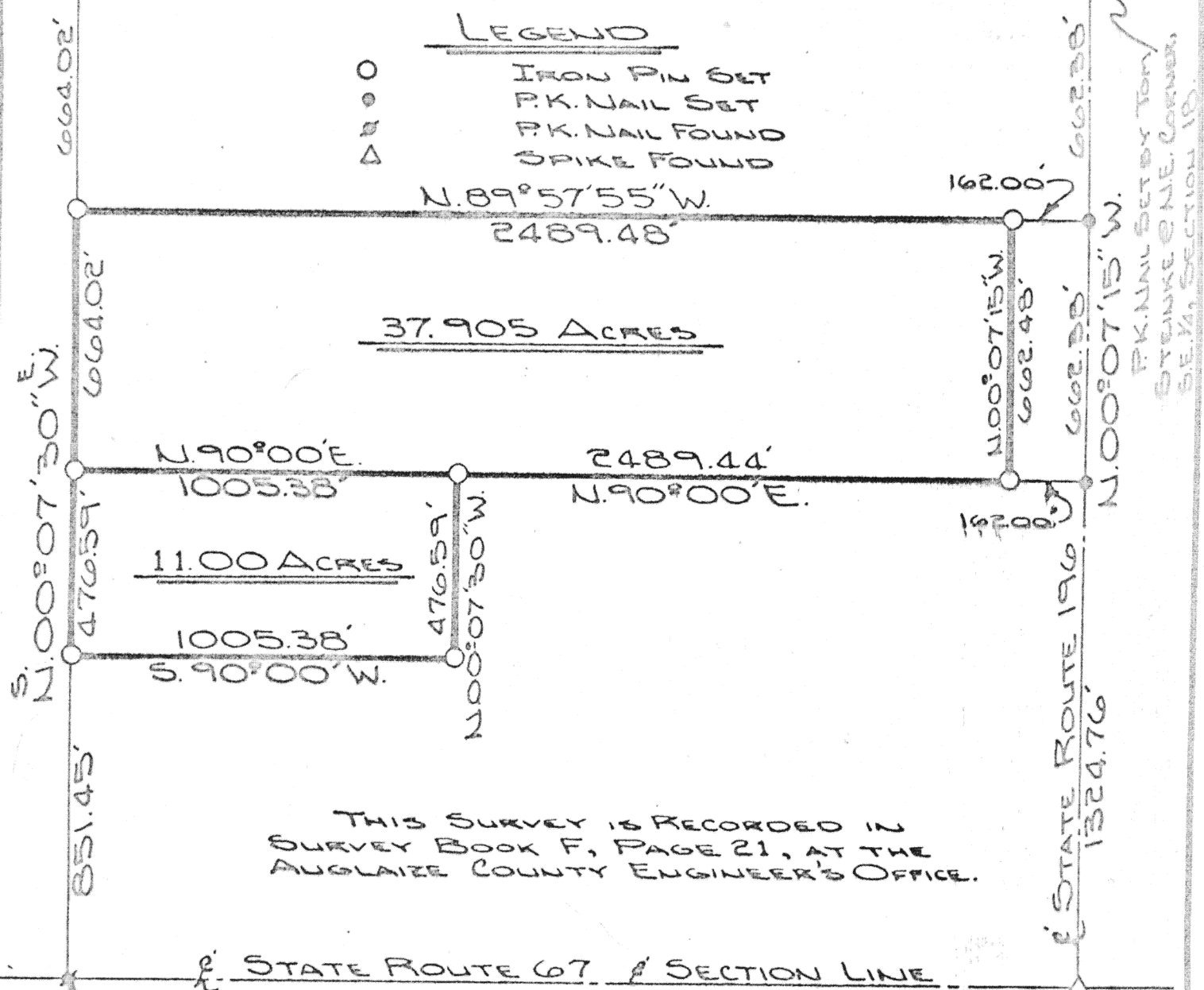

THIS SURVEY IS RECORDED IN
SURVEY BOOK F, PAGE 21, AT THE
AUGLAIZE COUNTY ENGINEER'S OFFICE.

P.K. NAIL OVER STONE
@ S.W. CORNER, S.E. 1/4,
SECTION 18, WAYNE TWP.

SPIKE FOUND AT
S.E. CORNER, S.E. 1/4,
SECTION 18, WAYNE
TOWNSHIP.

ATTEST: Doug Reinhart
DOUG REINHART
REG. SURVEYOR #6507

Signature by a representative of the County Health Dept.
denotes compliance with Health Regulations.
Signed: _____ Date _____

Signature by a representative of the Auglaize County Regional
Planning Commission denotes approval of this plat.
Signed: _____ Date _____

Signature by a representative of City with 3 mile limit juris-
diction or Twp. Trustees or Village with zoning jurisdiction
denotes approval of this plat. Signed: _____
for political S. D. of: _____ Date _____

Signature by a representative of the County Engineer's Dept.
denotes that this plat meets tax map plat requirements.
Signed: _____ Date _____

DOUG REINHART
LAND SURVEYING

Client BRIAN HARDIN
County AUGLAIZE Twp. WAYNE Sec. 18
Drawn by J. SAUERT Scale 1"=400' Drwg. No. 81-218
Checked by D.P.R. Date FEB. 9 1981
Sheet 1 of 3
(T 5 S; R 10 E)

SURVEYORS DESCRIPTION



Scale: _____

The following described tract of ground is part of the South 1/2 of the North 1/2 of the Southeast Quarter of Section 18, Wayne Township, Township Five (5) South, Range Eight (8) East, Auglaize County, Ohio and is more particularly described as follows:

Commencing at a railroad spike at the Southeast corner of Section 18, said corner being the intersection of the centerlines of State Route # 67 and State Route # 196; Thence N00°-07'-15"W along the East line of Section 18 and the centerline of State Route # 196 a distance of 1324.76 feet to a nail; Thence N90°-00'W a distance of 162.00 feet to an iron pin and the PLACE OF BEGINNING;

Thence N00°-07'-15"W a distance of 662.48 feet to an iron pin;

Thence N89°-57'-55"W along the North line of the South 1/2 of the North 1/2 of the Southeast Quarter of Section 18 a distance of 2489.48 feet to an iron pin in the west line of the Southeast Quarter of Section 18;

Thence S00°-07'-30"E along the West line of said Southeast Quarter a distance of 664.02 feet to an iron pin;

Thence N90°-00'E along the North line of the South 1/2 of the Southeast 1/4 of Section 18 a distance of 2489.44 feet to an iron pin and the PLACE OF BEGINNING.

The above described tract of ground contains 37.905 Acres and is subject to all easements of record. Previous deed reference: Volume 246, Page 265, Auglaize County Recorders Office. Survey filed in plat Book F, Page 21, Auglaize County Engineers Office. All bearings based upon a survey by Wayne Gerdeman (Reg. Surv. # 6375), # 101 and dated 5-9-77.

ATTEST:

Doug Reinhart

Doug Reinhart

Professional Surveyor # 6507

Signature by a representative of the County Health Dept. denotes compliance with Health Regulations.

Signed: _____ Date: _____

Signature by a representative of the Auglaize County Regional Planning Commission denotes approval of this plat.

Signed: _____ Date: _____

Signature by a representative of City with 3 mile limit jurisdiction or Twp. Trustees or Village with zoning jurisdiction denotes approval of this plat. Signed: _____

for political S. D. of: _____ Date: _____

Signature by a representative of the County Engineer's Dept. denotes that this plat meets tax map plat requirements.

Signed: _____ Date: _____

REINHART SURVEYING

Doug Reinhart,
Professional Surveyor #6507
R.R. # 6, Wapakoneta, Ohio.

Client Brian Hardin

County Auglaize Twp. Wayne Sec. 18

Drawn by _____ Scale _____ Drwg. No. 81-218

Checked by _____ Date 2-2-80

Sheet 2 of 3

(T 5 S; R 8 E)



Scale: _____

SURVEYORS DESCRIPTION

The following described tract of ground is part of the Southeast Quarter of Section 18, Wayne Township, Township Five South, Range Eight East, Auglaize County, Ohio and is more particularly described as follows:

Commencing at the West side of an existing concrete endpost at the center of Section 18, Wayne Township; Thence S00°-07'-30"E along the West line of the Southeast Quarter of Section 18 a distance of 1328.04 feet to an iron pin and the PLACE OF BEGINNING;

Thence continuing S00°-07'-30"E along said quarter section line a distance of 476.59 feet to an iron pin;

Thence N90°-00'E a distance of 1005.38 feet to an iron pin;

Thence N00°-07'-30"W parallel to the West line of said quarter section a distance of 476.59 feet to an iron pin in the quarter-quarter section line of the Southeast Quarter of Section 18;

Thence S90°-00'W along said quarter-quarter section line a distance of 1005.38 feet to an iron pin in the West line of the Southeast Quarter of Section 18 and the PLACE OF BEGINNING.

The above described parcel of ground contains 11.00 Acres and is subject to all easements of record. Previous deed reference: Volume 246, Page 265, Auglaize County Recorders Office. Survey filed in Plat Book F, Page 21, Auglaize County Engineers Office. All bearings based upon a survey by Wayne Gerdeman (Reg. Surveyor # 6375), # 101 and dated 5-9-77.

Attest: *Doug Reinhart*
Doug Reinhart
Professional Surveyor # 6507

Signature by a representative of the County Health Dept. denotes compliance with Health Regulations.
Signed: _____ Date _____

Signature by a representative of the Auglaize County Regional Planning Commission denotes approval of this plat.
Signed: _____ Date _____

Signature by a representative of City with 3 mile limit jurisdiction or Twp. Trustees or Village with zoning jurisdiction denotes approval of this plat. Signed: _____
for political S. D. of: _____ Date _____

Signature by a representative of the County Engineer's Dept. denotes that this plat meets tax map plat requirements.
Signed: _____ Date _____

REINHART SURVEYING
Doug Reinhart
Professional Surveyor # 6507
R# 6, Wapakoneta, Ohio

Client BRIAN HARDIN
County Auglaize Twp. Wayne Sec. 18
Drawn by _____ Scale _____ Drwg. No. 81-218
Checked by _____ Date 3-1-81
Sheet 3 of 3 (T 5 S 8 E)