

COUNTY ROAD 100  
(SANTA FE-NEW KNOXVILLE ROAD)

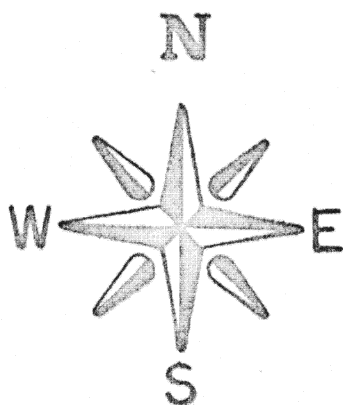

LOCATION PLAN  
SECTION 28

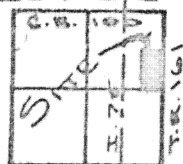

PUSHETA TOWNSHIP  
T-6-S, R-6-E, AUGLAIZE  
COUNTY, OHIO

LEGEND

- IRON PIN SET  
▲ R.R. SPIKE SET  
■ MONUMENT BOX

ATTEST: Doug Reinhart  
DOUG REINHART  
REG. SURVEYOR #6507

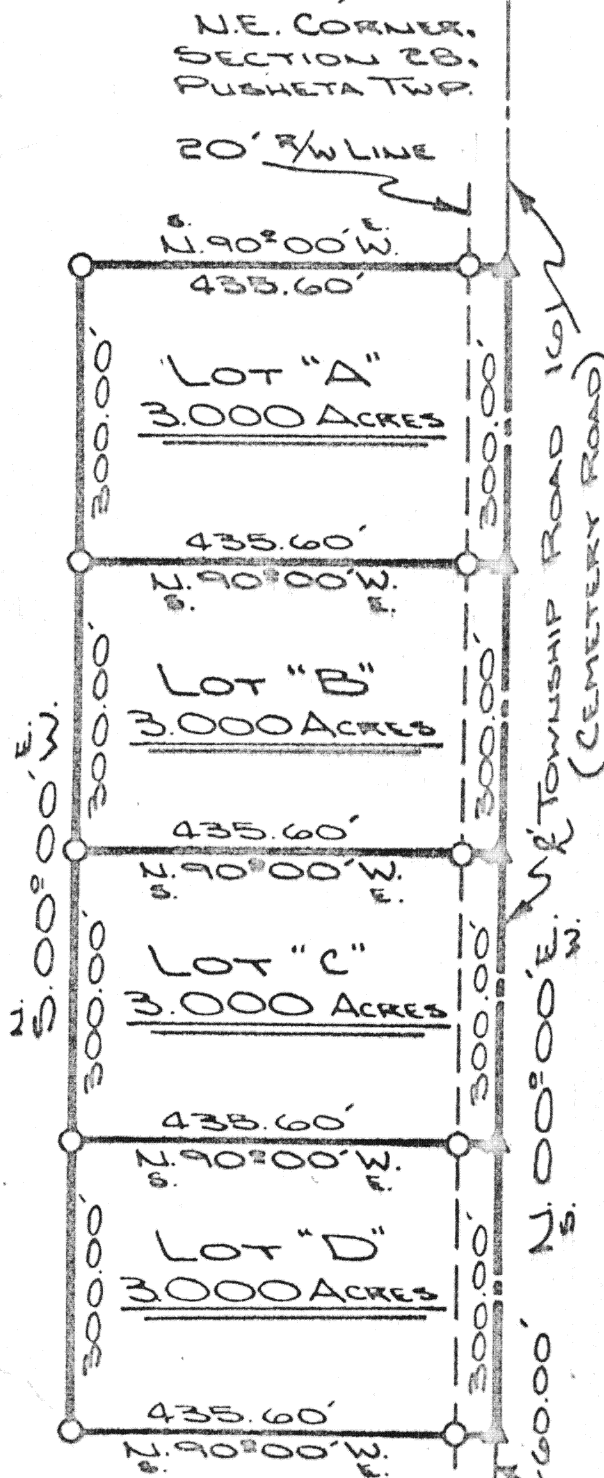

THIS PLAT IS RECORDED IN SURVEY BOOK "E", PAGE 32,  
IN THE AUGLAIZE COUNTY ENGINEER'S OFFICE.

Signature by a representative of the County Health Dept.  
denotes compliance with Health Regulations.

Signed: \_\_\_\_\_ Date: \_\_\_\_\_

Signature by a representative of the Auglaize County Regional  
Planning Commission denotes approval of this plat.

Signed: \_\_\_\_\_ Date: \_\_\_\_\_

Signature by a representative of City with 3 mile limit juris-  
diction or Twp. Trustees or Village with zoning jurisdiction  
denotes approval of this plat. Signed: \_\_\_\_\_  
for political S. D. of: \_\_\_\_\_ Date: \_\_\_\_\_

Signature by a representative of the County Engineer's Dept.  
denotes that this plat meets tax map plat requirements.

Signed: \_\_\_\_\_ Date: \_\_\_\_\_

DOUG REINHART  
LAND SURVEYING

Client TOM KATTERHEINRICH  
County AUGLAIZE Twp. PUSHETA Sec. 28 N.E. 1/4  
Drawn by JOHN JAWERT Scale 1"=200' Drwg. No. 81-222  
Checked by D.P.R. Date MARCH 19 1981  
Sheet 1 of 3  
(T 6 S; R 6 E)

# SURVEYORS DESCRIPTION



Scale: \_\_\_\_\_

The following described parcels of ground are part of the Northeast Quarter of Section 28, Pusheta Township, Township Six (6), South, Range Six (6) East, Auglaize County, Ohio and are more particularly described as follows:

## "Lot A"

Commencing at a monument box at the Southeast corner of the Northeast Quarter of Section 28, Pusheta Township, said box being in the centerline of Township Road # 161 (T.R. # 161 formerly known as the Cemetery Road); Thence with an assumed bearing of N00°-00'E a distance of 960.00 feet along the East line of Section 28 and the centerline of T.R. # 161 to a spike and the PLACE OF BEGINNING;

Thence continuing N00°-00'E along said centerline a distance of 300.00 feet to a spike;

Thence N90°-00'W through an iron pin at 20.00 feet in the West right-of-way line of T.R. # 161 for a total distance of 435.60 feet to an iron pin;

Thence S00°-00'W a distance of 300.00 feet to an iron pin;

Thence S90°-00'E through an iron pin at 415.60 feet in the West right-of-way line of T.R. # 161 for a total distance of 435.60 feet to a spike and the PLACE OF BEGINNING.

The above described parcel of ground contains 3.000 Acres of which 0.138 Acres has been dedicated for road right-of-way use. Previous Deed Reference: Volume 200, Page 348, Auglaize County Recorders Office. Survey filed in Plat Book F, Page 32, Auglaize County Engineers Office.

Attest: Doug Reinhart  
Doug Reinhart Prof. Surveyor # 6507

## "Lot B"

Commencing at a monument box at the Southeast corner of the Northeast Quarter of Section 28, Pusheta Township, said box being in the centerline of Township Road # 161 (T.R. # 161 formerly known as the Cemetery Road); Thence with an assumed bearing of N00°-00'E along the East line of Section 28 and the centerline of T.R. # 161 a distance of 660.00 feet to a spike and the PLACE OF BEGINNING;

Thence continuing N00°-00'E along said centerline a distance of 300.00 feet to a spike;

Thence N90°-00'W through an iron pin at 20.00 feet in the West right-of-way line of T.R. # 161 for total distance of 435.60 feet to an iron pin;

Thence S00°-00'W a distance of 300.00 feet to an iron pin;

Thence S90°-00'E through an iron pin at 415.60 feet in the West right-of-way line of T.R. # 161 for a total distance of 435.60 feet to a spike and the PLACE OF BEGINNING.

The above described parcel contains 3.000 Acres of which 0.138 Acres has been previously dedicated for road right-of-way purposes. Previous Deed Reference: Volume 200, Page 348, Auglaize County Recorders Office. Survey filed in Plat Book: F, Page 32, Auglaize County Engineers Office.

Attest: Doug Reinhart  
Doug Reinhart, Prof. Surveyor # 6507

Signature by a representative of the County Health Dept. denotes compliance with Health Regulations.  
Signed: \_\_\_\_\_ Date: \_\_\_\_\_

Signature by a representative of the Auglaize County Regional Planning Commission denotes approval of this plat.  
Signed: \_\_\_\_\_ Date: \_\_\_\_\_

Signature by a representative of City with 3 mile limit jurisdiction or Twp. Trustees or Village with zoning jurisdiction denotes approval of this plat. Signed: \_\_\_\_\_  
for political S. D. of: \_\_\_\_\_ Date: \_\_\_\_\_

Signature by a representative of the County Engineer's Dept. denotes that this plat meets tax map plat requirements.  
Signed: \_\_\_\_\_ Date: \_\_\_\_\_

REINHART SURVEYING  
Doug Reinhart, P.S. # 6507  
R.R. # 6, Wapakoneta, Ohio

Client Tom Katterheirich  
County Auglaize Twp. Pusheta Sec. 28  
Drawn by \_\_\_\_\_ Scale \_\_\_\_\_ Drwg. No. 51-222  
Checked by \_\_\_\_\_ Date 3-4-81  
Sheet 2 of 3 (T. 6 S. R. 6 E)

"LOT G"



Scale: \_\_\_\_\_

Commencing at monument box at the Southeast corner of the Northeast Quarter of Section 28, Pusheta Township, said box being in the centerline of Township Road # 161 (T.R. # 161 formerly known as the Cemetery Road); Thence with an assumed bearing of N00°-00'E a distance of 360.00 feet to a spike and the PLACE OF BEGINNING;

Thence continuing N00°-00'E along said centerline a distance of 300.00 feet to a spike;

Thence N90°-00'W through an iron pin at 20.00 feet in the West right-of-way line of T.R. # 161 for a total distance of 435.60 feet to an iron pin;

Thence S00°-00'W a distance of 300.00 feet to an iron pin;

Thence S90°-00'E through an iron pin at 415.60 feet in the West right-of-way line of T.R. # 161 for a total distance of 435.60 feet to a spike and the PLACE OF BEGINNING.

The above described tract of ground contains 3.000 Acres of which 0.138 Acres has been previously dedicated for road right-of-way purposes. Previous deed reference: Volume <sup>200</sup>~~113~~, Page <sup>348</sup>~~124~~, Auglaize County Recorders Office. Survey filed in Plat Book F, Page 32, Auglaize County Engineers Office.

Attest: Doug Reinhart  
Doug Reinhart  
Professional Surveyor # 6507

"LOT D"

Commencing at a monument box at the Southeast corner of the Northeast Quarter of Section 28, Pusheta Township, said box being in the centerline of Township Road # 161 (T.R. # 161 formerly known as the Cemetery Road); Thence with an assumed bearing of N00°-00'E along said centerline a distance of 60.00 feet to a spike and the PLACE OF BEGINNING;

Thence continuing N00°-00'E along said centerline and the East line of Section 28 a distance of 300.00 feet to a spike;

Thence N90°-00'W through an iron pin at 20.00 feet in the West right-of-way line of T.R. # 161 for a total distance of 435.60 feet to an iron pin;

Thence S00°-00'W a distance of 300.00 feet to an iron pin;

Thence S90°-00'E through an iron pin at 415.60 feet in the West right-of-way line of T.R. # 161 for a total distance of 435.60 feet to a spike and the PLACE OF BEGINNING.

The above described tract of ground contains 3.000 Acres of which 0.138 Acres has been previously dedicated for highway purposes. Previous deed reference: Volume <sup>200</sup>~~113~~, Page <sup>348</sup>~~124~~, Auglaize County Recorders Office. Survey filed in Plat Book F, Page 32, Auglaize County Engineers Office.

Attest: Doug Reinhart  
Doug Reinhart  
Professional Surveyor # 6507

Signature by a representative of the County Health Dept. denotes compliance with Health Regulations.  
Signed: \_\_\_\_\_ Date: \_\_\_\_\_

Signature by a representative of the Auglaize County Regional Planning Commission denotes approval of this plat.  
Signed: \_\_\_\_\_ Date: \_\_\_\_\_

Signature by a representative of City with 3 mile limit jurisdiction or Twp. Trustees or Village with zoning jurisdiction denotes approval of this plat. Signed: \_\_\_\_\_  
for political S. D. of: \_\_\_\_\_ Date: \_\_\_\_\_

Signature by a representative of the County Engineer's Dept. denotes that this plat meets tax map plat requirements.  
Signed: \_\_\_\_\_ Date: \_\_\_\_\_

REINHART SURVEYING  
Doug Reinhart, P.S. # 6507

Client Tom Katterheirich  
County Auglaize Twp. Pusheta Sec. 28  
Drawn by \_\_\_\_\_ Scale \_\_\_\_\_ Drwg. No. 81-222  
Checked by \_\_\_\_\_ Date 3-1-81  
Sheet 3 of 3 (T 6 S; R 6 E)