

Thomas W. Steinke & Assoc. Inc.  
LAND SURVEYORS - LAND CONSULTANTS  
123 W. AUGLAIZE ST. - WAPAKONETA, OHIO

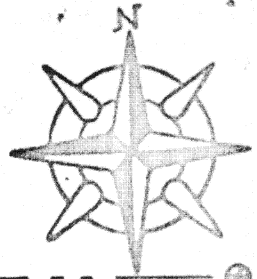

RUTH FOCHT SURVEY EAST - WEST 1/2 SECTION

*Thomas W. Steinke*

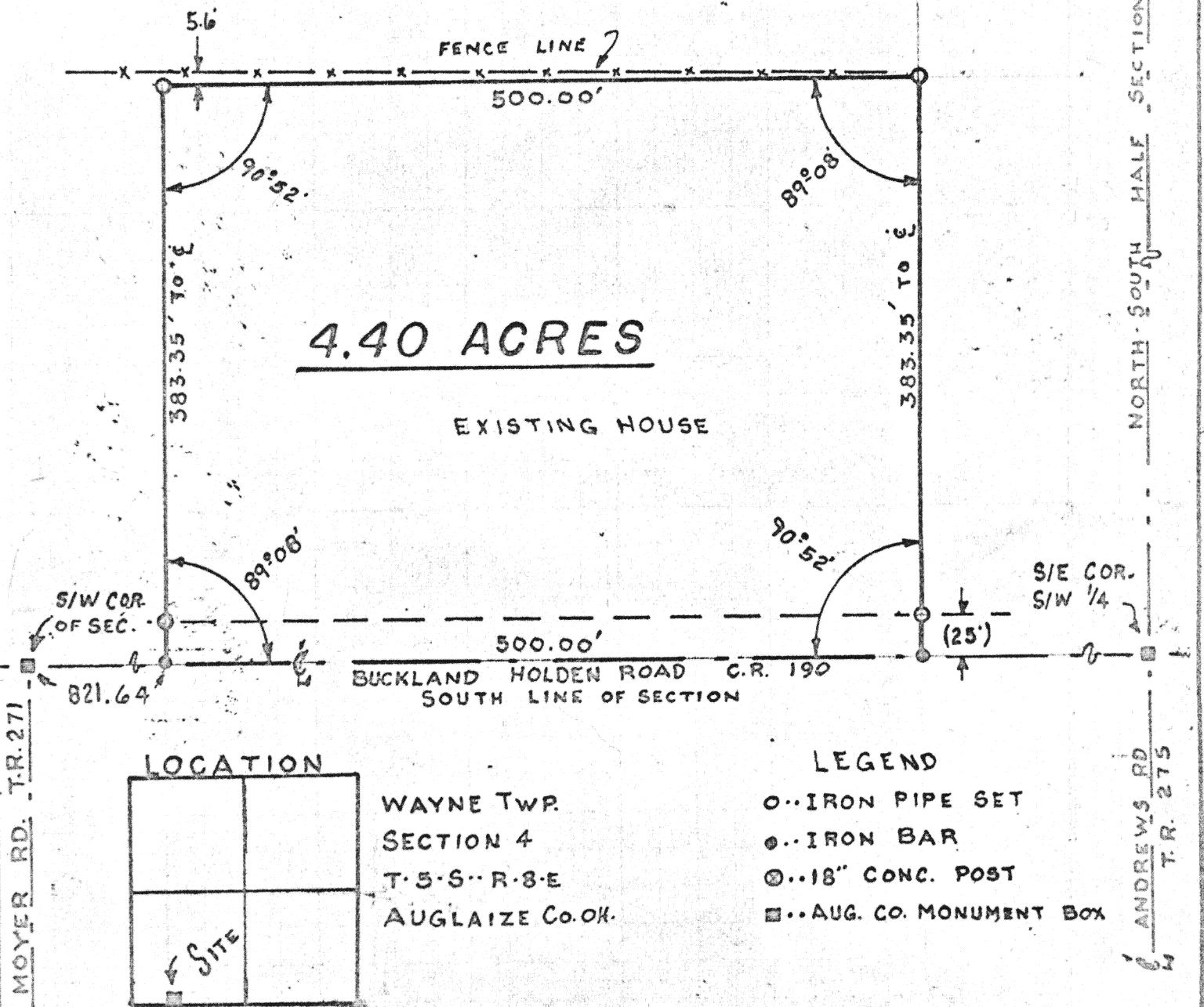

FILE NO 81-1066

This survey is recorded in Book F Page 38 of the Auglaize Co. Engs. Office

TOWN 5 SOUTH RANGE 8 EAST

SCALE: \_\_\_\_\_

AUGLAIZE COUNTY HEALTH DEPT.

AUGLAIZE COUNTY PLANNING COMM.

signature

date

signature

date

JURISDICTION 3 MILE LIMIT OR  
TOWNSHIP

AUGLAIZE COUNTY ENGINEER

signature

date

signature

date

CLIENT: RUTH FOCHT

DATE: MARCH 6th 1981

COUNTY: AUGLAIZE

TOWNSHIP: WAYNE

SECTION: 4

38

38



# THOMAS W. STEINKE & ASSOC., INC.

LAND SURVEYING

LAND DEVELOPMENT

123 W. AUGLAIZE ST. - WAPAKONETA, OHIO 45895

PHONE: 419-738-7421

DESCRIPTION OF 4.40 ACRES

File No. 81-1066

Being 4.40 Acres located in the south/west quarter of Section four Wayne Township, T-5-S--R-8-E, Auglaize County, Ohio and being further described as follows.

Commencing at the south/west corner of section four Wayne Township, Auglaize County, Ohio. Said corner being marked by a Auglaize County Monument Box, also being the centerline intersection of Buckland Holden Road ( C-R 190 ) & Moyer Road ( T-R 271 ).

Thence in a easterly direction along the centerline of Buckland Holden Road ( C-R. 190 ) same being the south line of said section a distance of 821.64 feet to a iron bar being the PLACE OF BEGINNING for the parcel herein described.

Thence continuing along the centerline of Buckland Holden Road ( C-R. 190 ) and the south line of said section in a easterly direction a distance of 500.00 feet to a iron bar, marking the south/east corner of this parcel.

Thence in a northerly direction with a angle to the right, being a interior angle to this parcel of  $90^{\circ}52'$  a distance of 383.35 feet to a iron pipe, passing through a iron pipe at 25.0 feet.

Thence in a westerly direction with a interior angle of  $89^{\circ}08'$  a distance of 500.00 feet to a iron pipe, marking the north/west corner of this parcel.

Thence in a southerly direction with an interior angle of  $90^{\circ}52'$  a distance of 383.35 feet to a iron bar in the centerline of Buckland Holden Road ( C-R 190 ) and a point on the south line of section four, also being the PLACE OF BEGINNING for this parcel, passing through a iron pipe at 358.35 feet.

Containing in all 4.40 Acres and being subject to any and all easements and Right-of-Way of record.

This survey is recorded in Book F Page 38 of the Aug. Co. Engs. Office.

Survey and description prepared by Thomas W. Steinke and Assoc. Inc.

123 West Auglaize Street Wapakoneta, Ohio this 6th day of March 1981.