

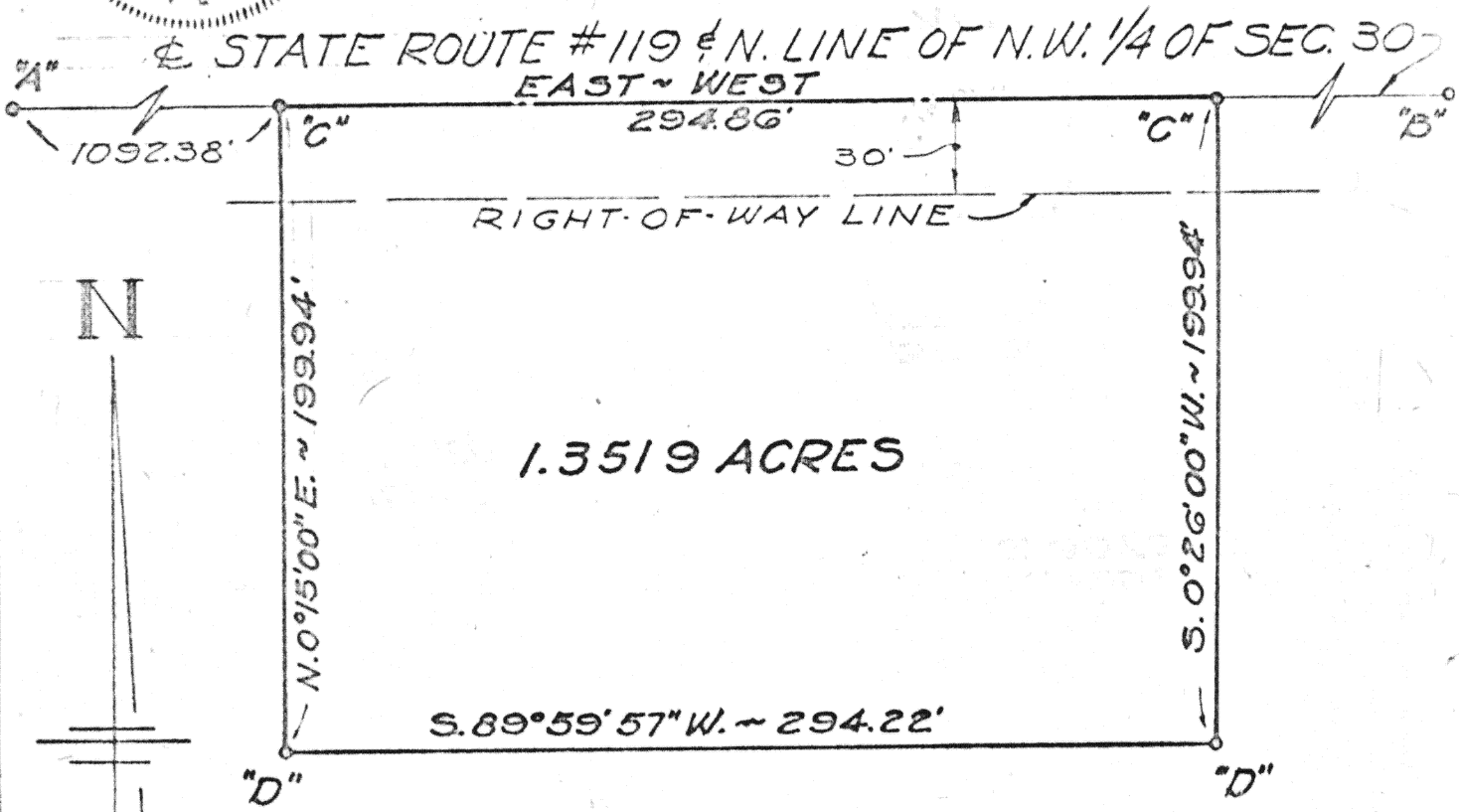

SURVEYED BY: Michael L. Weadock
MICHAEL L. WEADOCK
REGISTERED SURVEYOR #6199

LOCATION SKETCH

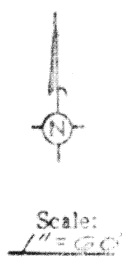
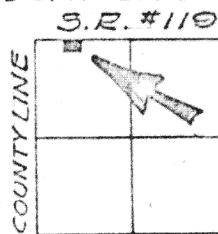

LEGEND

- "A" = R.R. SPIKE OVER STONE AT THE N.W. CORNER OF THE N.W. 1/4 OF SEC. 30. (SEE O.D.O.T. ~ S.R. #119 & SURVEY)
- "B" = STONE AT NORTH 1/4 POST OF SEC. 30 (SEE O.D.O.T. ~ S.R. #119 & SURVEY)
- "C" = RAILROAD SPIKE SET & PUNCHED.
- "D" = 5/8" IRON BAR SET.

NOTE:

THE \pm OF S.R. 119 WAS ASSUMED TO BEAR EAST ~ WEST.
ALL OTHER BEARINGS WERE CALCULATED FROM ANGLES TURNED.

THOBE SURVEY OF PART OF THE NORTH-
WEST QUARTER OF SECTION 30, TOWN 7
SOUTH, RANGE 4 EAST, (JACKSON TOWNSHIP),
AUGLAIZE COUNTY, OHIO.

FEBRUARY 4, 1981

SCALE: 1" = 60'

Signature by a representative of the County Health Dept.
denotes compliance with Health Regulations.
Signed: _____ Date _____

Signature by a representative of the Auglaize County Regional
Planning Commission denotes approval of this plat.
Signed: _____ Date _____

Signature by a representative of City with 3 mile limit juris-
diction or Twp. Trustees or Village with zoning jurisdiction
denotes approval of this plat. Signed: _____
for political S. D. of: _____ Date _____

Signature by a representative of the County Engineer's Dept.
denotes that this plat meets tax map plat requirements.
Signed: _____ Date _____

MICHAEL L. WEADOCK
REG. SURVEYOR #6199
ST. MARYS, OHIO

Client LARRY THOBE
County AUGLAIZE Twp. JACKSON Sec. 30
Drawn by M.L.W. Scale 1" = 60' Drwg. No. _____
Checked by M.L.W. Date FEB. 4, 1981
Sheet 1 of 2

(T 7 S; R 4 E)

THORE SURVEY DESCRIPTION

Being a parcel of land situated in Jackson Township, Auglaize County, Ohio,
in the northwest quarter of Section 30, Township 7 South, Range 4 East.
Being more particularly described as follows:



Scale: _____

Commencing for reference at a railroad spike set over the corner stone at
the northwest corner of the northwest quarter of said Section 30;

Thence, East, along the north line of the northwest quarter of said Section 30,
a distance of one thousand ninety-two and 38/100 (1,092.38) feet to a railroad
spike, said point being the place of beginning for the parcel to be conveyed by
this instrument;

Thence, continuing, East, along the last described line,
a distance of two hundred ninety-four and 86/100 (294.86)
feet to a railroad spike;

Thence, South $0^{\circ} 26' 00''$ West, a distance of one hundred
ninety-nine and 94/100 (199.94) feet to a 5/8" iron bar;

Thence, South $89^{\circ} 59' 57''$ West, a distance of two hundred
ninety-four and 22/100 (294.22) feet to a 5/8" iron bar;

Thence, North $0^{\circ} 15' 00''$ East, a distance of one hundred
ninety-nine and 94/100 (199.94) feet to the place of beginning.

Containing 1.3519 acres of land more or less of which 0.2030 acre is in road
right-of-way.

Subject to all easements and rights-of-way of record.

The north line of the northwest quarter of Section 30 was assumed to bear
East-West. All other bearings were calculated from angles turned.

This description was prepared from a survey of this parcel completed in
February, 1981, on file in the County Recorder's Office.

Surveyed by:

Michael L. Weadock
Michael L. Weadock
Registered Surveyor #6199

Signature by a representative of the County Health Dept.
denotes compliance with Health Regulations.
Signed: _____ Date: _____

Signature by a representative of the Auglaize County Regional
Planning Commission denotes approval of this plat.
Signed: _____ Date: _____

Signature by a representative of City with 3 mile limit juris-
diction or Twp. Trustees or Village with zoning jurisdiction
denotes approval of this plat. Signed: _____
for political S. D. of: _____ Date: _____

Signature by a representative of the County Engineer's Dept.
denotes that this plat meets tax map plat requirements.
Signed: _____ Date: _____

MICHAEL L. WEADOCK
REG. SURVEYOR #6199
ST. MARYS, OHIO

Client LARRY THORE
County AUGLAIZE Twp. JACKSON Sec. 30
Drawn by M.L.W. Scale — Drwg. No. —
Checked by M.L.W. Date FEB. 4, 1981
Sheet 2 of 2 (T. 7 S. R. 4 E)