

Thomas W. Steinke & Assoc. Inc.
 LAND SURVEYORS - LAND CONSULTANTS
 123 W. AUGLAIZE ST. - WAPAKONETA, OHIO

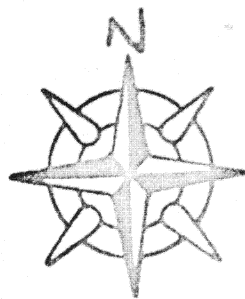

ELSASS SURVEY

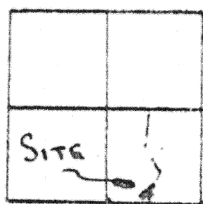

SEC. 14
 T-5-S
 R-5-E
 MOULTON
 TWP
 AUGLAIZE
 CO.

1.64 ACRES

PART OF LANDS
 DESCRIBED IN
 D.B. 223 Pg. 892

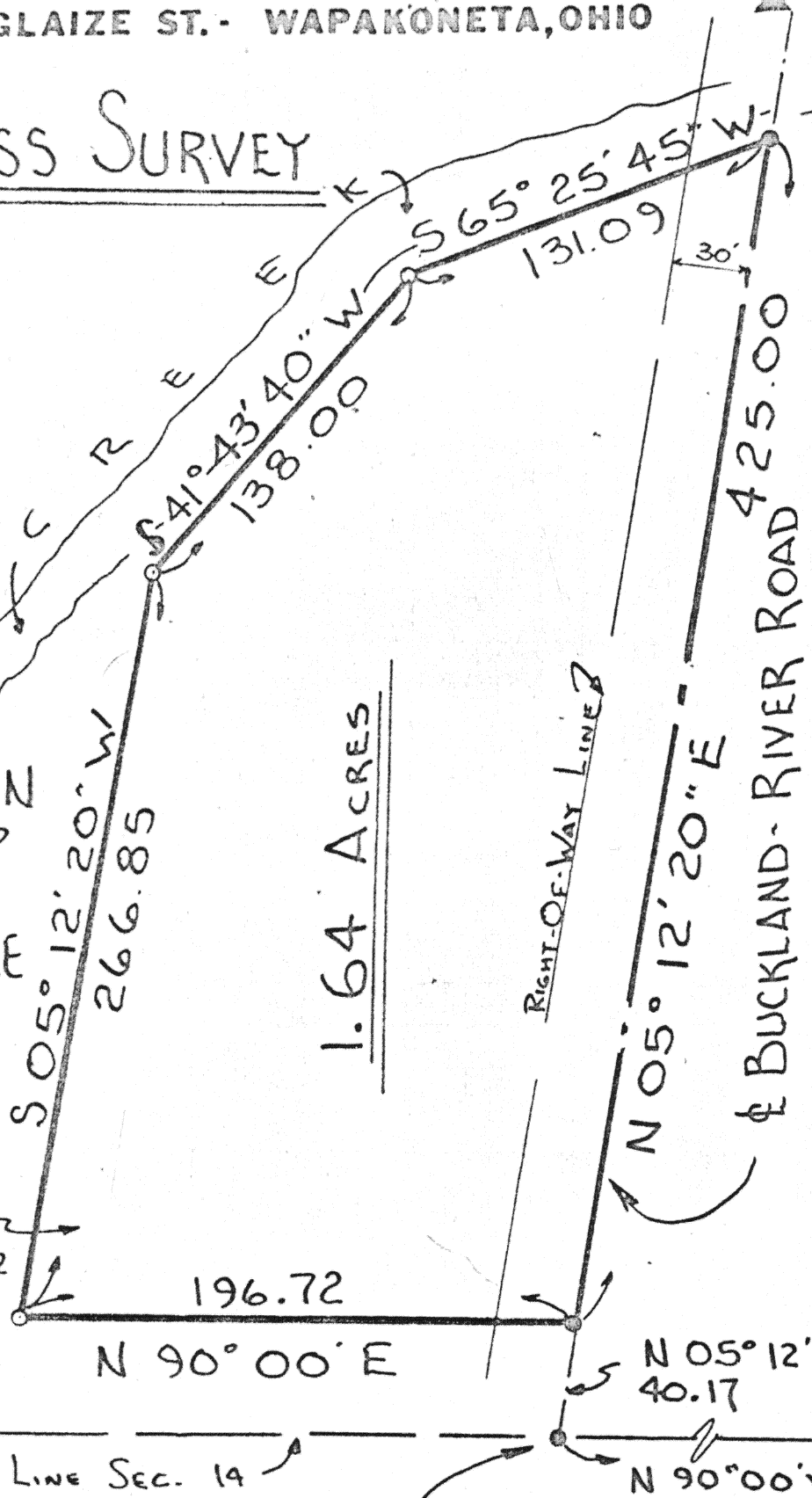

O : IRON PIPE
 ● : IRON BAR

Thomas W. Steinke

STONE FOUND
 @ S.E. COR. of
 SEC. 14

HUB FOUND 2' DEEP AT INTERSECTION
 OF BUCKLAND RIVER ROAD & South Line
 of SEC. 14. SET IRON BAR OVER HUB

File # 81-1068

This survey is recorded in Book F Page 42 of the Auglaize Co. Engs. Office

TOWN 5 SOUTH RANGE 5 EAST

SCALE: 1" = 60'

AUGLAIZE COUNTY HEALTH DEPT.

AUGLAIZE COUNTY PLANNING COMM.

signature

date

signature

date

JURISDICTION 3 MILE LIMIT OR
 TOWNSHIP

AUGLAIZE COUNTY ENGINEER

signature

date

signature

date

CLIENT: CLIFFORD ELSASS

DATE: MARCH 24 81

COUNTY: AUGLAIZE

TOWNSHIP: MOULTON

SECTION: 14 SE 1/4

42

42



THOMAS W. STEINKE & ASSOC., INC.
LAND SURVEYING LAND DEVELOPMENT
123 W. AUGLAIZE ST. - WAPAKONETA, OHIO 45895
PHONE: 419-738-7421

DESCRIPTION FOR CLIFFORD ELSASS

Being 1.64 Acres located in the south-east quarter of Section 14, Town 5-S, Range 5-E, Moulton Township, Auglaize County, Ohio and being further described as follows:

Commencing at a corner stone located at the south-east corner of Section 14.

Thence North $90^{\circ} 00'$ West, along the south line of Section 14, a distance of 1102.22 feet to an iron bar located at the intersection of the south line of Section 14 and the center line of Buckland-River Road (C.R.# 117-A).

Thence North $05^{\circ} 12' 20''$ East with the center line of C.R.117-A, a distance of 40.17 feet to an iron bar and the PLACE OF BEGINNING for the parcel herein described.

Thence continuing North $05^{\circ} 12' 20''$ East with the centerline of C.R.# 117-A, a distance of 425.00 feet to an iron bar.

Thence South $65^{\circ} 25' 45''$ West, a distance of 131.09 feet to an iron pipe.

Thence South $41^{\circ} 43' 40''$ West, a distance of 138.00 feet to an iron pipe.

Thence South $05^{\circ} 12' 20''$ West, a distance of 266.85 feet to an iron pipe.

Thence North $90^{\circ} 00'$ East, a distance of 196.72 feet to an iron bar in the center line of C.R.# 117-A and the PLACE OF BEGINNING.

Containing in all 1.64 Acres and being subject to all easements and right-of-way of record.

Survey and description prepared by Thomas W. Steinke and Assoc., this 24th day of March, 1981 and recorded in Survey Book F Page 42 of the Auglaize County Survey Records.