

LOCATION SKETCH

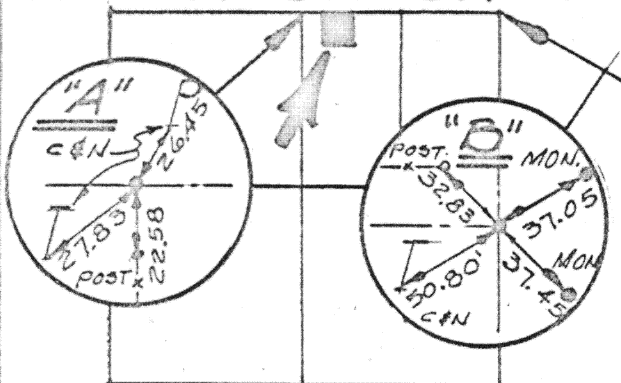

LEGEND

- "A" = STONE FD. @ N 1/4 POST SEC. 20.
- "B" = STONE FD. @ N.E. COR. SEC. 20.
- "C" = RAILROAD SPK. FOUND.
- "D" = 5/8" IRON BAR SET.
- "E" = "P.K." NAIL SET.
- "F" = 5/8" IRON BAR FD.

SECTION 20

N. LINE OF N.E. 1/4 OF SEC. 20 & E. OF NOBLE RD. (40')

EAST
"A" EAST ~ 940.59 "E" 389.34 "C" EAST ~ 1329.93 "B"

N. 00°15'04" E. ~ 1449.60'

12.964
ACRES

S. 00°15'04" W. ~ 1451.30'

E. LINE ~ W. 1/2 ~ N.E. 1/4 ~ SEC. 20

N. 89°44'36" W.

"D" 389.34' "D"

SURVEYED BY *Gordon L. Geeslin*
GORDON L. GEESLIN
REGISTERED SURVEYOR
NR 5372

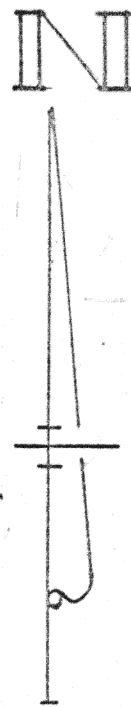

CISCO SURVEY ~ PART OF THE W 1/2 OF THE N.E. 1/4 OF SEC. 20, TOWN 5 SOUTH, RANGE 4 EAST (NOBLE TWP.), AUGLAIZE COUNTY, OHIO.

JAN. 26, 1981

SCALE 1"=300'

Signature by a representative of the County Health Dept. denotes compliance with Health Regulations.

Signed: _____ Date _____

Signature by a representative of the Auglaize County Regional Planning Commission denotes approval of this plat.

Signed: _____ Date _____

Signature by a representative of City with 3 mile limit jurisdiction or Twp. Trustees or Village with zoning jurisdiction denotes approval of this plat. Signed: _____

for political S. D. of: _____ Date _____

Signature by a representative of the County Engineer's Dept. denotes that this plat meets tax map plat requirements.

Signed: _____ Date _____

GORDON GEESLIN
REG. SURVEYOR
BERNE, IND. &
CELINA, OHIO

Client VERYL CISCO
County AUGLAIZE Twp. NOBLE Sec. 20
Drawn by GG Scale 1"=300' Drwg. No. _____
Checked by GG Date 1-26-81
Sheet 1 of 2

(T 5 S; R 4 E)

Jan. 23, 1981

CISCO SURVEY



Scale: _____

Being a parcel of land situated in Noble Township, Auglaize County, Ohio, in the west half of the northeast quarter of Section 20, Township 5 South, Range 4 East. Being more particularly described as follows:

Beginning at a railroad spike at the northeast corner of said west half of the northeast quarter of Section 20-

Thence, south $00^{\circ}15'04''$ west, along the east line of said west half of the northeast quarter of Section 20, a distance of one thousand four hundred fifty-one and $30/100$ (1451.30) feet to a $5/8$ inch iron bar-

Thence, north $89^{\circ}44'56''$ west, a distance of three hundred eighty-nine and $34/100$ (389.34) feet to a $5/8$ inch iron bar-

Thence, north $00^{\circ}15'04''$ east, a distance of one thousand four hundred forty-nine and $60/100$ (1449.60) feet to a railroad spike in the north line of said northeast quarter of Section 20-

Thence, east, along said north line of the northeast quarter of Section 20 and the centerline of Noble Road, a distance of three hundred eighty-nine and $34/100$ (389.34) feet to the place of beginning.

Containing 12.964 acres of land more or less.

Subject to all easements and right-of-way of record.

Reference is made to a survey of this area by Gordon L. Geeslin, Registered Surveyor 5372, dated January, 1981, on file in the County Engineer's Office.

Surveyed by

Gordon L. Geeslin

Gordon L. Geeslin
Registered Surveyor 5372



Signature by a representative of the County Health Dept.
denotes compliance with Health Regulations.

Signed: _____ Date: _____

Signature by a representative of the Auglaize County Regional
Planning Commission denotes approval of this plat.

Signed: _____ Date: _____

Signature by a representative of City with 3 mile limit jurisdiction or Twp. Trustees or Village with zoning jurisdiction denotes approval of this plat. Signed: _____

for political S. D. of: _____ Date: _____

Signature by a representative of the County Engineer's Dept.
denotes that this plat meets tax map plat requirements.

Signed: _____ Date: _____

Gordon L. Geeslin
Registered Land Surveyor
540 E. Market St.
Celina, Ohio 45822

Client Veryl Cisco
County Auglaize Twp. Noble Sec. 20
Drawn by G. L. G. Scale _____ Drwg. No. _____
Checked by _____ Date Jan. 23, 1981
Sheet _____ of _____ (T 5 S; R 4 E)