

AUGLAIZE COUNTY ~ OHIO

THIS SURVEY IS RECORDED IN  
SURVEY BOOK \_\_\_\_\_ PAGE \_\_\_\_\_

R.R. SPIKE FROM  
PREVIOUS SURVEY

4 SANTA FE - NEW KNOXVILLE Rd.  
IRON PIPE

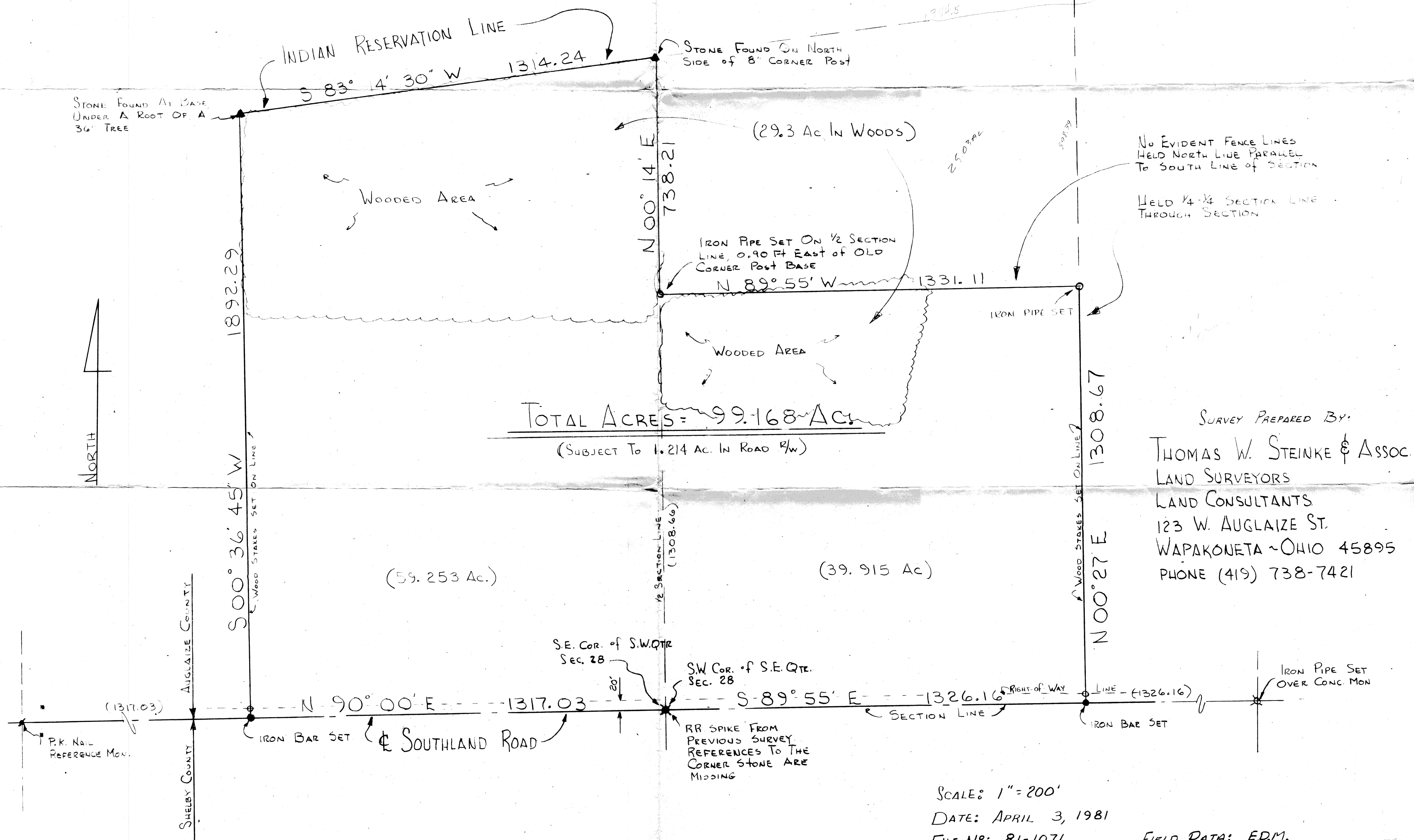

SURVEY PREPARED BY:

THOMAS W. STEINKE & ASSOC.  
LAND SURVEYORS  
LAND CONSULTANTS  
123 W. AUGLAIZE ST.  
WAPAKONETA - OHIO 45895  
PHONE (419) 738-7421

SCALE: 1" = 200'

DATE: APRIL 3, 1981

FILE N<sup>o</sup>: 81-1071

DRAWN & CALC. BY: JWS

FIELD DATA: E.D.M.

COMPUTOR: MONROE 354  
SURVEYOR



File No. 81-1071

**THOMAS W. STEINKE & ASSOC., INC.**  
**LAND SURVEYING                      LAND DEVELOPMENT**  
**106 PARK STREET      WAPAKONETA, OHIO 45895**  
**PHONE: 419-738-7421**

DESCRIPTION OF 99.168 ACRES FOR MC GOWAN

Being 99.168 Acres located in the south-west and south-east quarters of Section 28, Town 6-S, Range 7-E, Clay Township, Auglaize County, Ohio and being further described as follows:

Commencing at the south-west corner of the south-east quarter of Section 28, said point being marked by a railroad spike and the PLACE OF BEGINNING for the parcel herein described.

Thence South  $89^{\circ} 55'$  East along the south line of Section 28 and the center line of Southland Road, a distance of 1326.16 feet to an iron bar.

Thence North  $00^{\circ} 27'$  East, a distance of 1308.67 feet to an iron pipe.

Thence North  $89^{\circ} 55'$  West, a distance of 1331.11 feet to an iron pipe in the north-south half section line of Section 28.

Thence North  $00^{\circ} 14'$  East along the north-south half section line, a distance of 738.21 feet to a corner stone in the Indian Reservation line.

Thence South  $83^{\circ} 14' 30''$  West, along said Indian Reservation Line; a distance of 1314.24 feet to a corner stone.

Thence South  $00^{\circ} 36' 45''$  West, a distance of 1892.29 feet to a iron bar in the south line of Section 28 and the center line of Southland Road.

Thence North  $90^{\circ} 00'$  East along said center line and section line, a distance of 1317.03 feet to a railroad spike and the PLACE OF BEGINNING.

Containing in all 99.168 Acres and being subject to 1.214 Acres in road right-of-way. Of this description, 59.253 Acres are located in the west half of Section 28 and 39.915 Acres are located in the east half of Section 28.

Survey and description prepared by Thomas W. Steinke and Assoc., this 3rd day of April, 1981 and recorded in Survey Book F Page 47 of the Auglaize County Survey Records.