

J. J. McNamee, J. J. & Co. Assoc., Inc.
 100 West 42nd St.
 New York 18, N.Y. 40006

THIS SURVEY RECORDED IN
SURVEY BOOK 5 PAGE 43

ALL BEARINGS HEREON
ARE CORRELATED TO THE
STATE OF OHIO CENTER
LINE SURVEY of S.R.#29

Washington Twp.
Section 29
T-6-S--R-5-E
Auglaize, Co. OHIO

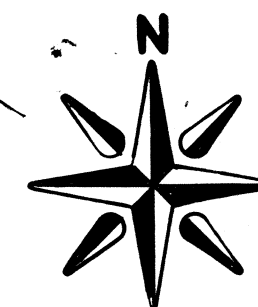

Scale: 1"=200'

SR# 219

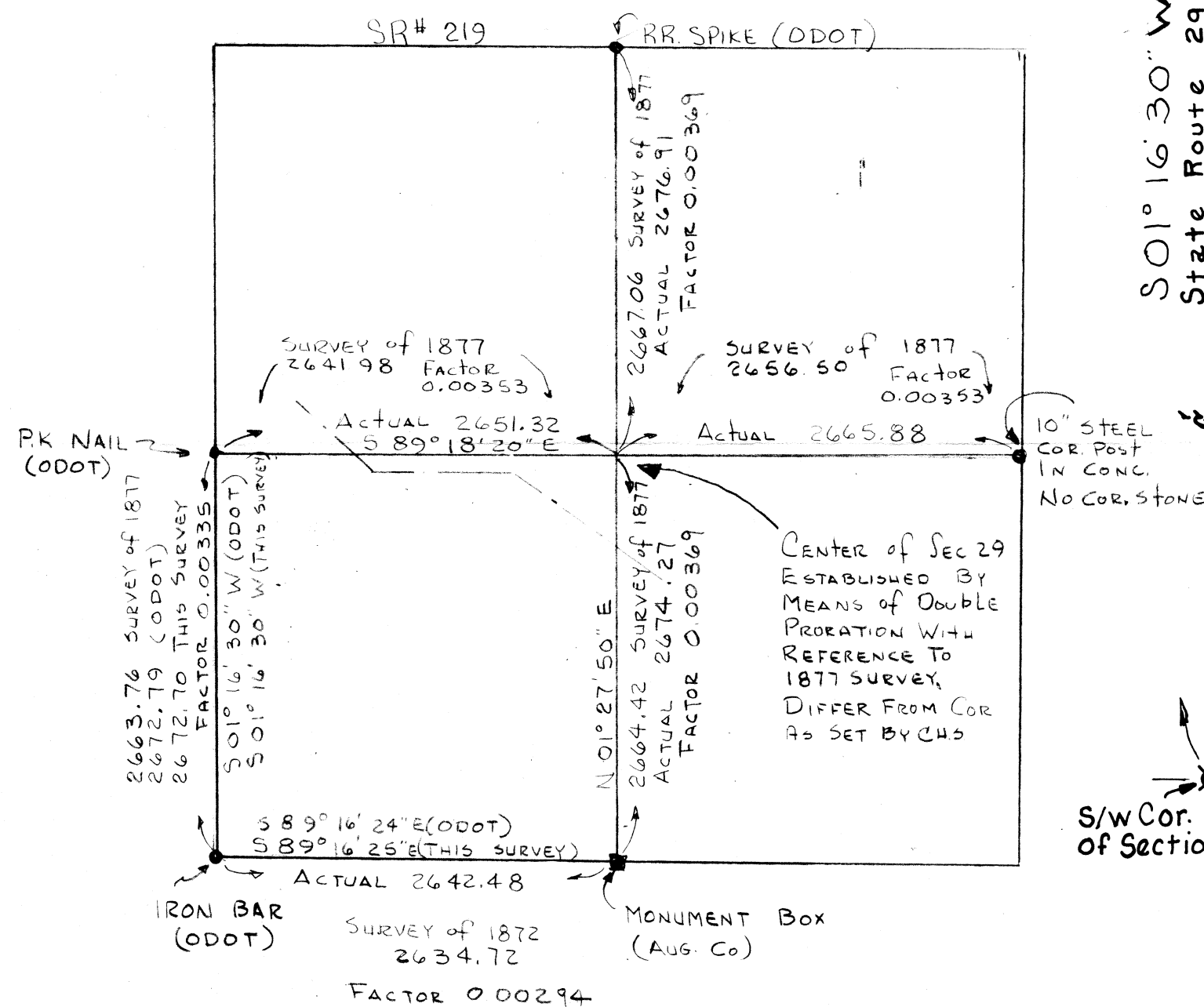

Section Data:

Quadrant	Area (Ac.)	Internal Dimensions (ft)	Internal Bearings
Top Left	4.694	548.95, 519.70, 517.25	N 88° 24' W
Top Right	1.882	522.37, 157.22, 1007.86	N 88° 24' W
Bottom Left	8.748	662.00, 450.81, 2673.88	S 89° 17' 22" E
Bottom Right	(5.0)	329.08, 2646.90, 661.73	S 89° 17' 22" E

Section Boundaries:

- North:** N 89° 18' 20" W, 662.83
- South:** S 89° 16' 25" E, 2642.48
- West:** S 01° 16' 30" W, 2672.70
- East:** N 01° 27' 50" E, 2674.27

Other Features:

- Southland Road:** N 01° 19' 20" E, 2673.09
- Center of SW 1/4 of Sec. 29:** 2646.90, 661.73
- North-South Half Section:** N 01° 25' 00" E, 2673.88
- West Line of Section:** S 02° 20' W, 157.25
- Botkins-Angle Rd.:** 149.19, 513.64, 662.83

Area Calculations:

- Total Area:** 15.324 Ac.
- Section Area:** 36.00 Ac.

Notes:

- 0" STEEL COR. POST IN CONC. NO COR. STONE
- Scale: 1" = 100'

SURVEY CONDUCTED BY:
THOMAS W. STEINKE & ASSOC. INC.
123 W. AUGLAIZE WAPAKONETA, OHIO

F-49

45895

DRAWN BY: JMS.
DATE: MARCH 26, 1981
FILE NO 81-1067

81-1067



THOMAS W. STEINKE & ASSOC., INC.
LAND SURVEYING LAND DEVELOPMENT
106 PARK STREET WAPAKONETA, OHIO 45895
PHONE: 419-738-7421

DESCRIPTION OF 4.694 ACRES

Being 4.694 Acres located in the south-west quarter of Section 29, Town 6-South, Range 5-East, Washington Township, Auglaize County, Ohio and being further described as follows:

Commencing at the north-east corner of the south-west quarter of Section 29.

Thence North $89^{\circ} 18' 20''$ West along the half section line, a distance of 662.83 feet to an iron pipe and the PLACE OF BEGINNING for the parcel herein described.

Thence continuing North $89^{\circ} 18' 20''$ West along said half section line and the north right-of-way line of Botking Angle Road, a distance of 513.64 feet to an iron pipe.

Thence South $02^{\circ} 20' 00''$ West, a distance of 391.70 feet to an iron pipe, passing through an iron pipe at 60.0 feet.

Thence South $88^{\circ} 24' 00''$ East, a distance of 519.87 feet to an iron bar.

Thence North $01^{\circ} 25' 00''$ East, a distance of 399.83 feet to the PLACE OF BEGINNING.

Containing in all 4.694 Acres.

Being subject to a lane, 8.25 feet in width along the entire east side of the property herein described.

F-49



80-1067

THOMAS W. STEINKE & ASSOC., INC.
LAND SURVEYING LAND DEVELOPMENT
106 PARK STREET WAPAKONETA, OHIO 45895
PHONE: 419-738-7421

DESCRIPTION OF 1.882 ACRES

Being 1.882 Acres located in the south-west quarter of Section 29, Town 6-South, Range 5-East, Washington Township, Auglaize County, Ohio and being further described as follows:

Commencing at the north-east corner of the south-west quarter of Section 29.

Thence North $89^{\circ} 18' 20''$ West along the half section line, a distance of 662.83 feet to an iron pipe.

Thence South $01^{\circ} 25' 00''$ East, a distance of 399.38 feet to an iron bar and the PLACE OF BEGINNING for the parcel herein described.

Thence North $88^{\circ} 24' 00''$ West, a distance of 519.87 feet to an iron pipe.

Thence South $02^{\circ} 20' 00''$ West, a distance of 157.25 feet to an iron pipe.

Thence South $88^{\circ} 24' 00''$ East, a distance of 522.37 feet to an iron bar.

Thence North $01^{\circ} 25' 00''$ East, a distance of 157.22 feet to an iron bar and the PLACE OF BEGINNING.

Containing in all 1.882 Acres.

Being subject to a lane, 8.25 feet in width along the east side of the above described parcel.

F-49

8D-1067



THOMAS W. STEINKE & ASSOC., INC.
LAND SURVEYING LAND DEVELOPMENT
106 PARK STREET WAPAKONETA, OHIO 45895
PHONE: 419-738-7421

DESCRIPTION OF 8.748 ACRES

Being 8,748 Acres located in the south-west quarter of Section 29, Town 6-South, Range 5-E, Washington Township, Auglaize County, Ohio and being further described as follows.

Commencing at the north-east corner of the south-west quarter of Section 29.

Thence North $89^{\circ} 18' 20''$ West, along the half section line, a distance of 1176.47 feet to an iron pipe and the PLACE OF BEGINNING for the parcel herein described.

Thence continuing North $89^{\circ} 18' 20''$ West, along the half section line and the north right-of-way line of Botkins Angle Road, a distance of 149.19 feet to a point.

Thence South $01^{\circ} 22' 10''$ West, a distance of 1007.66 feet to a point.

Thence South $89^{\circ} 17' 22''$ East, a distance of 662.00 feet to an iron pipe.

Thence North $01^{\circ} 25' 00''$ East, a distance of 450.81 feet to an iron bar.

Thence North $88^{\circ} 24' 00''$ West, a distance of 522.37 feet to an iron pipe.

Thence North $02^{\circ} 20' 00''$ East, a distance of 548.95 feet to an iron pipe and the PLACE OF BEGINNING.

Containing in all 8.748 Acres.

Being subject to a lane, 8.25 feet in width along the entire east side of the property, said easement and lane is parallel to and adjacent to the eastern boundary with its measurement being 450.81 feet.

F-49