

Thomas W. Steinke & Assoc. Inc.  
 LAND SURVEYORS - LAND CONSULTANTS  
 123 W. AUGLAIZE ST. - WAPAKONETA, OHIO

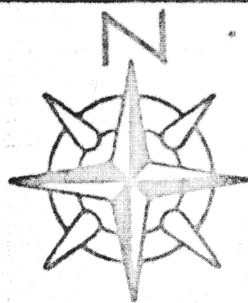

# GREBER SURVEY

T-6-S ~ R-4-E  
 SEC 28 ~ ST. MARYS TWP.

NOTE: THE SURVEYS ADJACENT SOUTH OF THIS PARCEL WERE PERFORMED WITHOUT RECOVERING ORIGINAL MONUMENTATION OF THE SECTION. NOW THE CORNER STONES ARE RECOVERED & LIES EAST OF THE PREVIOUSLY SURVEYED &. THE TIE DISTANCE MAY VARY BUT THE NORTH LINE OF D.B 249 PG 406 WAS HELD AS MONUMENTED IN THE FIELD.

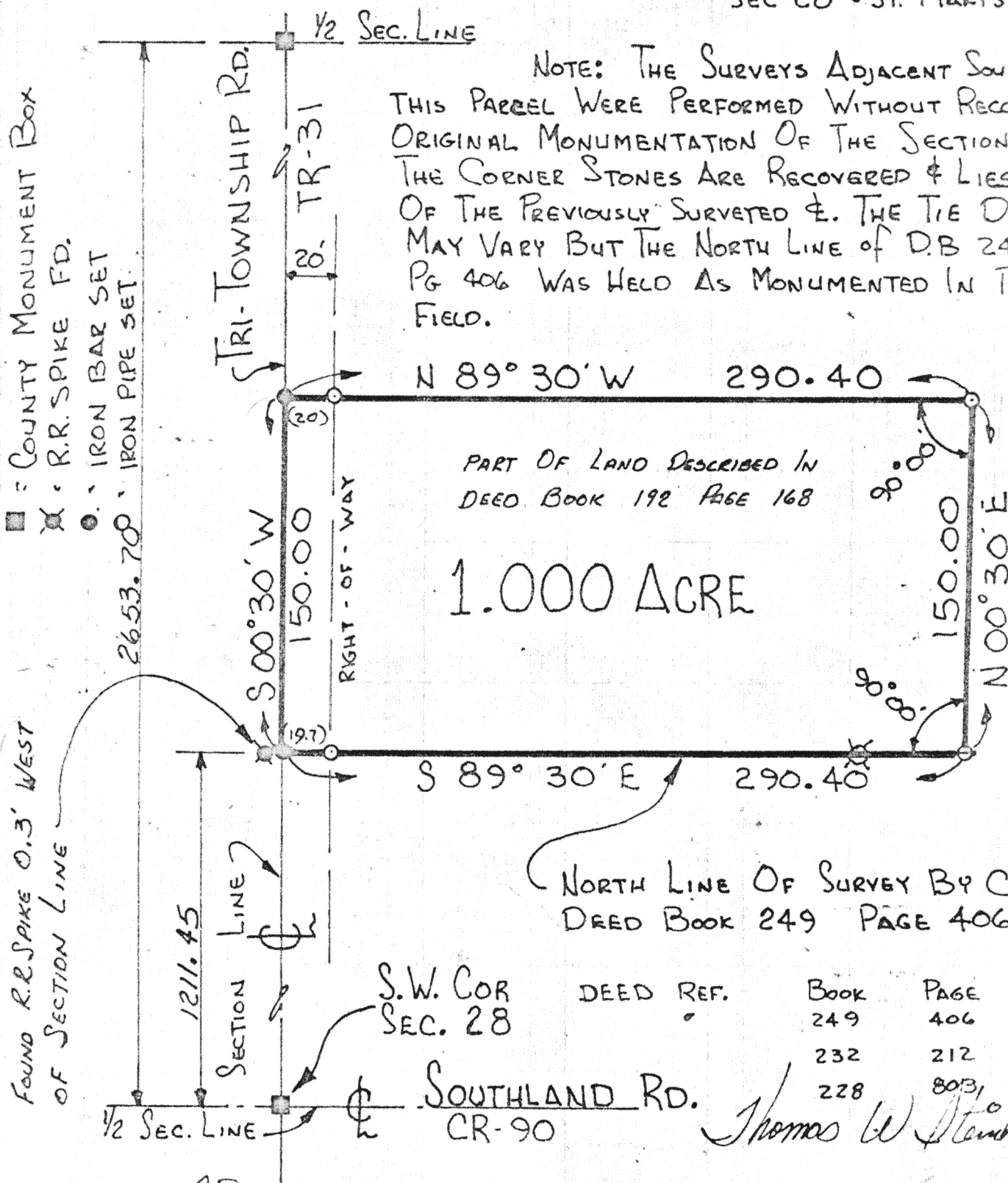

DRAWN BY: *JD*

File N° 81-1074

This survey is recorded in Book F Page 57 of the Auglaize Co. Engs. Office

TOWN 6 SOUTH RANGE 4 EAST SCALE: 1" = 60'

AUGLAIZE COUNTY HEALTH DEPT.

AUGLAIZE COUNTY PLANNING COMM.

signature

date

signature

date

JURISDICTION 3 MILE LIMIT OR TOWNSHIP

AUGLAIZE COUNTY ENGINEER

signature

date

signature

date

CLIENT: LARRY GREBER

DATE: APRIL 8 1981

COUNTY: AUGLAIZE

TOWNSHIP: ST. MARYS

SECTION: 28 SW 1/4



**THOMAS W. STEINKE & ASSOC., INC.**  
**LAND SURVEYING      LAND DEVELOPMENT**  
**123 W. AUGLAIZE ST. - WAPAKONETA, OHIO 45895**  
**PHONE: 419-738-7421**

Being 1.000 Acre located in the south-west quarter of Section 28, Town 6-S, Range 4-E, St. Marys Township, Auglaize County, Ohio and being further described as follows:

Commencing at a monument box located at the south-west corner of Section 28, said point being the center line intersection of Southland Road (CR 90) and Tri-Township Road (TR 31).

Thence North  $00^{\circ} 30'$  East along the west line of Section 28 and the center line of Tri-Township Road, a distance of 1211.45 feet to an iron bar and the PLACE OF BEGINNING for the parcel herein described.

Thence South  $89^{\circ} 30'$  East, a distance of 290.4 feet to an iron pipe, passing through an iron pipe at 19.7 feet.

Thence North  $00^{\circ} 30'$  East, a distance of 150.00 feet to an iron pipe.

Thence North  $89^{\circ} 30'$  West, a distance of 290.40 feet to an iron bar in the west line of Section 28 and center line of Tri-Township Road, passing through an iron pipe at 270.4 feet.

Thence South  $00^{\circ} 30'$  West along said section line and center line, a distance of 150.00 feet to an iron bar and the PLACE OF BEGINNING.

Containing in all 1.000 Acre and being subject to all legal easements and rights-of-way of record.

Survey and description prepared by Thomas W. Steinke and Assoc., This 9th day of April, 1981 and recorded in Survey Book F Page 57 of the Auglaize Co. Survey Records.

File No. 81-1074