

S.W. CORNER, NE 1/4,
SECTION 32N.,
DUCHOUQUET TWP.

E.C.R. 208-9.9' NORTH
OF 1/4 SECTION LINE
(SEE SAM CRAIG SURVEY)

1323.81'

1323.81'

LOCATION PLAN
SECTION 32N.

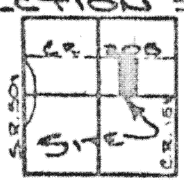

DUCHOUQUET TOWNSHIP
T4-S, R-6-E, AUGLAIZE
COUNTY, OHIO

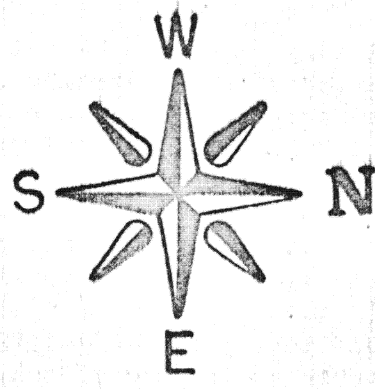

1/4 SECTION LINE
E.C.R. 208-9.9' NORTH
(NATIONAL ROAD)
N.W. CORNER,
NE 1/4, SEC. 32N.

500°01'35"W.
1324.37'

I.P. SET @ 19.52'
R/W @ 24.52'

5.48'

20.206 ACRES
0.41 AC. R/W

N.89°43'15"E.
664.49'

CONCRETE POST
3' SOUTH OF
PROPERTY CORNER

1324.93'

I.P. SET @ 24.00'
R/W @ 29.00'

1.00'
1/4 Sec.
Line

1/4 SECTION
LINE

N.00°01'25"E.

LEGEND

- IRON PIN SET
- △ R.R. SPIKE SET
- MONUMENT BOX
- STONE FOUND

ATTEST: Doug Reinhart
DOUG REINHART
REG. SURVEYOR #6307

E. COUNTY ROAD 151
(WAPAKONETA - CRIDERSVILLE ROAD)

MONUMENT BOX
7.88' SOUTH OF
1/4 SECTION LINE

THIS PLAT RECORDED
IN SURVEY BOOK F, PG.
71, AUGLAIZE COUNTY
ENGINEER'S OFFICE

Signature by a representative of the County Health Dept.
denotes compliance with Health Regulations.
Signed: _____ Date: _____

Signature by a representative of the Auglaize County Regional
Planning Commission denotes approval of this plat.
Signed: _____ Date: _____

Signature by a representative of City with 3 mile limit juris-
diction or Twp. Trustees or Village with zoning jurisdiction
denotes approval of this plat. Signed: _____
for political S. D. of: _____ Date: _____

Signature by a representative of the County Engineer's Dept.
denotes that this plat meets tax map plat requirements.
Signed: _____ Date: _____

DOUG REINHART
LAND SURVEYING

Client WARREN BAILEY
County AUGLAIZE Twp. DUCHOUQUET Sec. 32N.
Drawn by J. JAUERT Scale 1"=200' Drwg. No. 81-227
Checked by _____ Date APRIL 22ND 1981
Sheet 1 of 2 (T. 4 S. R. 6 E.)



Scale: _____

SURVEYORS DESCRIPTION

The following described parcel of ground is the East-half of the Southwest Quarter of the Northeast Quarter of Section 32 North, Duchouquet Township, Township Four South, Range Six East, Auglaize County, Ohio and is more particularly described as follows:

Commencing at a stone at the Southwest corner of the Northeast Quarter of Section 32 North, Duchouquet Township; Thence N89°-43'-15"E along the south line of the Northeast Quarter a distance of 664.49 feet to an iron pin and the PLACE OF BEGINNING;

Thence continuing N89°-43'-15"E along the south line of the Northeast Quarter a distance of 664.49 feet to an iron pin;

Thence N00°-01'-25"E through an iron pin at 1300.93 feet for a total distance of 1324.93 feet to a spike in the East-West quarter-section line of the Northeast Quarter of Section 32;

Thence S89°-40'-20"W along said East-West quarter section line a distance of 664.43 feet to a spike;

Thence S00°-01'-35"W through an iron pin at 19.52 feet (R/W of County Road # 208 being at 24.52 feet) for a total distance of 1324.37 feet to an iron pin and the PLACE OF BEGINNING.

The above described tract of ground contains 20.206 Acres of which 0.41 Acres has been dedicated for road right-of-way. Note that on the accompanying plat that the centerline of County Road # 208 (C.R. # 208 formerly known as the National Road) is not centered on the East-West quarter-section line of the Northeast Quarter of Section 32 North. Actual distances from the centerline of C.R. # 208 and the East-West quarter section line are shown along the north line of the above described parcel. Said parcel is subject to all easements of record. Previous deed references: Volume 221, Page 828, Auglaize County Recorders Office. Survey filed in Plat Book F, Page 71, Auglaize County Engineers Office.

ATTEST:

Doug Reinhart
Doug Reinhart
Professional Surveyor # 6507

Signature by a representative of the County Health Dept. denotes compliance with Health Regulations.

Signed: _____ Date: _____

Signature by a representative of the Auglaize County Regional Planning Commission denotes approval of this plat.

Signed: _____ Date: _____

Signature by a representative of City with 3 mile limit jurisdiction or Twp. Trustees or Village with zoning jurisdiction denotes approval of this plat. Signed: _____

for political S. D. of: _____ Date: _____

Signature by a representative of the County Engineer's Dept. denotes that this plat meets tax map plat requirements.

Signed: _____ Date: _____

REINHART SURVEYING

Doug Reinhart, P.S. # 6507

R.R. # 6

Wapakoneta, Ohio 45895

Client Bailey/Whetstone

County Auglaize Twp. Duchouquet Sec. 32

Drawn by _____ Scale _____ Drwg. No. 81-227

Checked by _____ Date 1-24-81

Sheet 2 of 2 (T 4 S 6 E)