

LOCATION PLAN

SECTION 12

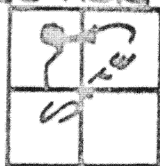

NOBLE TOWNSHIP
T-5-S, R-4-E, AUGLAIZE
COUNTY, OHIO

LEGEND

- IRON PIN SET
- IRON PIPE FOUND
- △ R.R. SPIKE SET
- ▲ R.R. SPIKE FOUND
- WOOD CORNER POST

Scale:

1"=60'

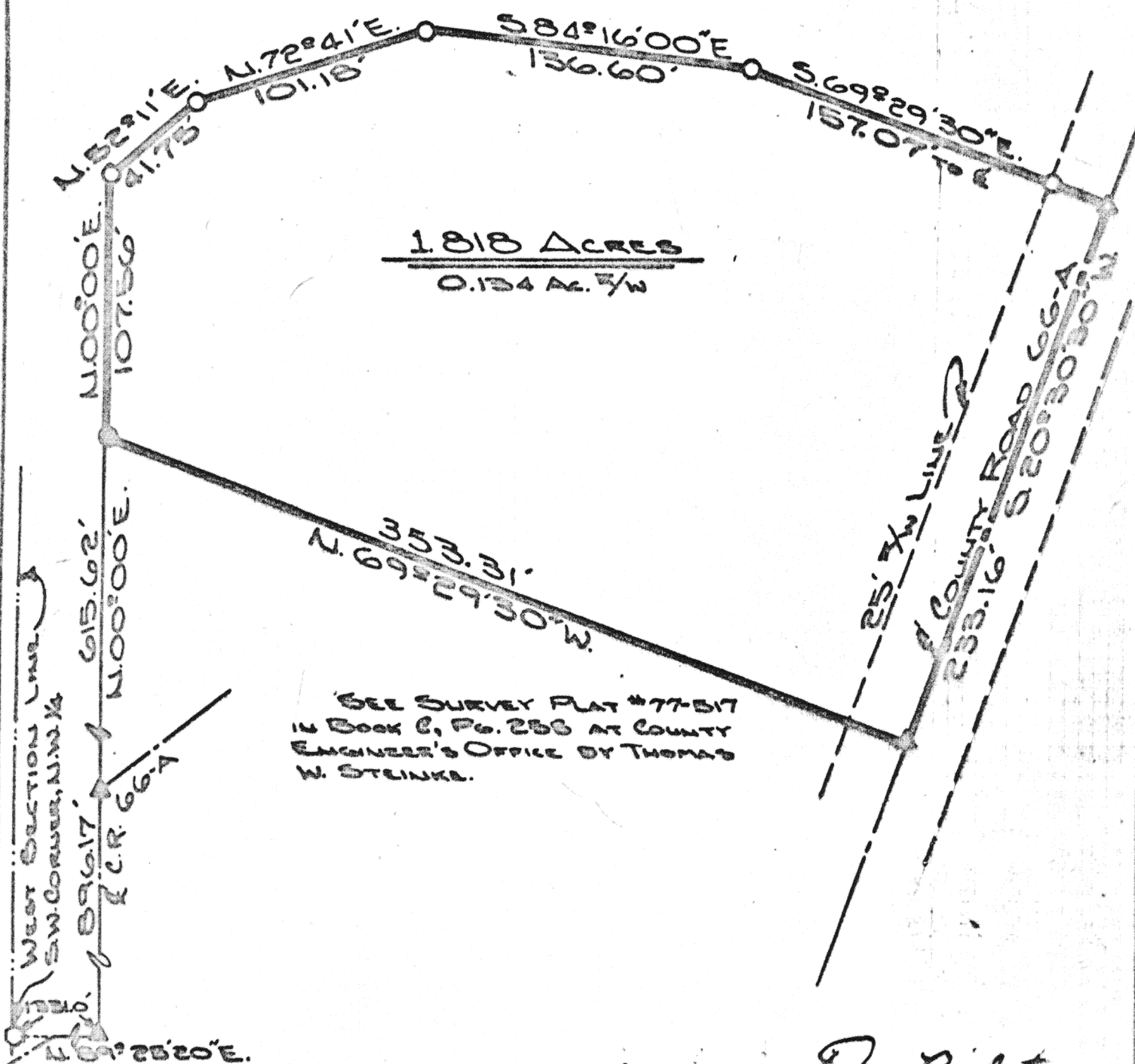

ATTEST: Doug Reinhart
DOUG REINHART
REG. SURVEYOR #6507

THIS PLAT RECORDED IN SURVEY
BOOK F, PAGE 79, AT THE
AUGLAIZE COUNTY ENGINEER'S OFFICE.

Signature by a representative of the County Health Dept.
denotes compliance with Health Regulations.
Signed: _____ Date: _____

Signature by a representative of the Auglaize County Regional
Planning Commission denotes approval of this plat.
Signed: _____ Date: _____

Signature by a representative of City with 3 mile limit juris-
diction or Twp. Trustees or Village with zoning jurisdiction
denotes approval of this plat. Signed: _____
for political S. D. of: _____ Date: _____

Signature by a representative of the County Engineer's Dept.
denotes that this plat meets tax map plat requirements.
Signed: _____ Date: _____

Client JAMES JOHNS
County AUGLAIZE Twp. NOBLE Sec. 12
Drawn by DOUG REINHART Scale 1"=60' Dwg. No. 01-234
Checked by _____ Date MAY 15, 1991
Sheet 1 of 2 **79** (T-5-S; R-4-E)

DOUG REINHART
LAND SURVEYING

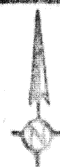

Scale: _____

SURVEY DESCRIPTION

The following described tract of land is part of the Northwest Quarter of Section 12, Noble Township, Town 5 South, Range 4 East, Auglaize County, Ohio and is more particularly described as follows:

Commencing at a wooden corner post at the Southwest corner of the Northwest Quarter of Section 12, Noble Township;

Thence N.89°25'20"E. along the East/West Half Section line a distance of 1331.00 feet to a spike;

Thence with an assumed bearing of N.00°00'E. along the centerline of County Road 66-A, a distance of 896.17 feet to a spike;

Thence continuing N.00°00'E. a distance of 615.62 feet to an iron pipe which is the PLACE OF BEGINNING;

Thence continuing N.00°00'E. a distance of 107.56 feet to an iron pin;

Thence N.52°11'E. a distance of 41.75 feet to an iron pin;

Thence N.72°41'E. a distance of 101.18 feet to an iron pin;

Thence S.84°16'00"E. a distance of 136.60 feet to an iron pin;

Thence S.69°29'30"E. a distance of 157.07 feet to a spike, passing thru an iron pin at 132.07 feet in the West right-of-way line of County Road 66-A;

Thence S.20°30'30"W. along the centerline of County Road 66-A a distance of 233.16 feet to a spike;

Thence N.69°29'30"W. a distance of 353.31 feet to an iron pipe which was the PLACE OF BEGINNING.

Containing in all 1.818 acres of which 0.134 acre has been dedicated for highway purposes. The above described tract of land is subject to all legal easements of record. Previous deed reference; Volume 227, Page 141. This plat is recorded in Survey Book F, page 79, in the Auglaize County Engineer's Office.

ATTEST:

Doug Reinhart
Doug Reinhart

Reg. Surveyor # 6507

Signature by a representative of the County Health Dept. denotes compliance with Health Regulations. *

Signed: _____ Date: _____

Signature by a representative of the Auglaize County Regional Planning Commission denotes approval of this plat.

Signed: _____ Date: _____

Signature by a representative of City with 3 mile limit jurisdiction or Twp. Trustees or Village with zoning jurisdiction denotes approval of this plat. Signed: _____
for political S. D. of: _____ Date: _____

Signature by a representative of the County Engineer's Dept. denotes that this plat meets tax map plat requirements.

Signed: _____ Date: _____

DOUG REINHART

LAND SURVEYOR

F-80

80

Client James Johns

County Auglaize Twp. Noble Sec. 12

Drawn by J. Jauert Scale _____ Drwg. No. 81-224

Checked by _____ Date May 15, 1981

Sheet 2 of 2

80

(T. 5 S. R. 4 E)