

RUSSELL ADAMS SURVEY TOTAL

Information For S.R. #198
Based Upon State Of Ohio
Survey For S.R. #198

CURVE DATA

$\Delta = 5^{\circ} 34'$
 $R = 5729.58$
 $T = 278.55$
 $L = 556.67$



Scale:

1" = 200'

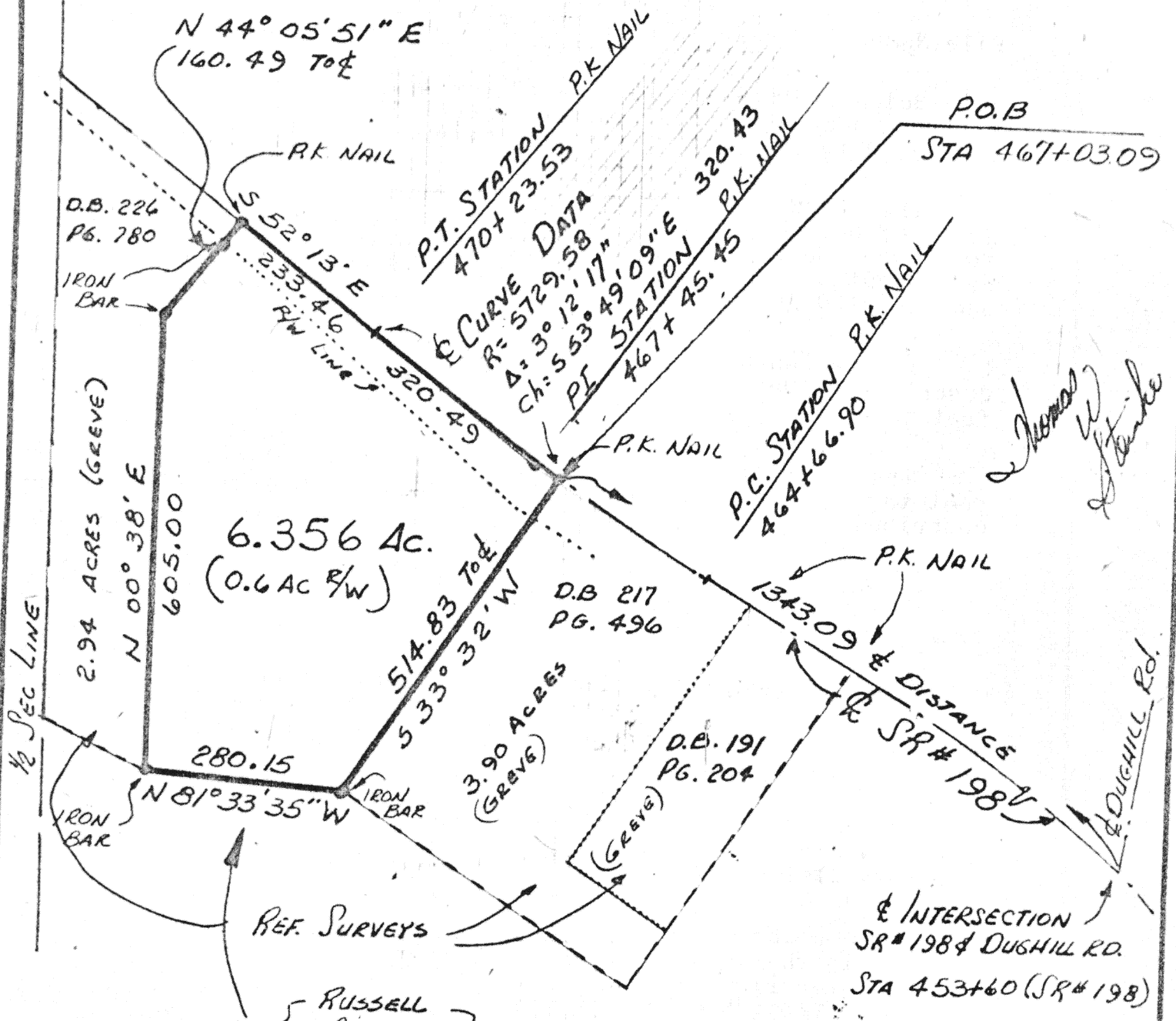

Signature by a representative of the County Health Dept.
denotes compliance with Health Regulations.

Signed: _____ Date: _____

Signature by a representative of the Auglaize County Regional
Planning Commission denotes approval of this plat.

Signed: _____ Date: _____

Signature by a representative of City with 3 mile limit juris-
diction or Twp. Trustees or Village with zoning jurisdiction
denotes approval of this plat. Signed: _____

for political S. D. of: _____ Date: _____

Signature by a representative of the County Engineer's Dept.
denotes that this plat meets tax map plat requirements.

Signed: _____ Date: _____

Thomas W. Stanke & Assoc., Inc.
Land Surveying
124 West Auglaize St
Wapakoneta, Ohio 45395

Client BYRON ADAMS (RUSSELL ADAMS)
County AUGLAIZE Twp. LOGAN Sec. 22
Drawn by SS Scale 1" = 200' Drwg. No. 51-1078
Checked by SS Date JUNE 1981
Sheet 82 of 82

(T 4 S R E E)

Thomas W. Steinke & Assoc. Inc.
LAND SURVEYORS - LAND CONSULTANTS
123 W. AUGLAIZE ST. - WAPAKONETA, OHIO.

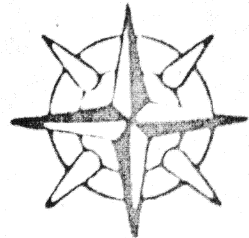

File Number 81-1098

Being 6.356 Acres, located in the east half of Section 22, Town 4-South, Range 5-East, Logan Township, Auglaize County, Ohio and being further described as follows:

The PLACE OF BEGINNING being Station 467+03.09 of the State Of Ohio Department of Highways center line stationing for State Route # 198. also being a distance of 1343.09 feet north-west along the center line of S.R.# 198 from the intersection of Dughill Road.

Thence South $33^{\circ} 32'$ West, along the west line of lands described in Deed Book 217, Page 496, a distance of 514.83 feet to an iron bar.

Thence North $81^{\circ} 33' 35''$ West, a distance of 280.15 feet to an iron bar located at the south-east corner of lands described in Deed Book 226, Page 780.

Thence North $00^{\circ} 38'$ East along the east line of said previously platted ground, a distance of 605.00 feet to an iron bar.

Thence North $44^{\circ} 05' 51''$ East, a distance of 160.49 feet to a P.K. nail in the center line of State Route # 198 and the north-east corner of a 2.94 Acre parcel described in Deed Book 226, Page 780.

Thence South $52^{\circ} 13'$ East along the center line of S.R. # 198, a distance of 233.46 feet to a R.K. nail located at the P.T. Station, 470+23.53.

Thence continuing in a south-easterly direction along a curve in the center line of S.R. # 198 a distance of 320.49 feet, center line curve data being: Radius=5729.58 Feet - Angle= $03^{\circ} 12' 17''$ - Chord=South $53^{\circ} 49' 09''$ East, 320.43 feet. to the north-west corner of Lands described in Deed Book 217, Page 496 and the PLACE OF BEGINNING.

Containing in all 6.356 Acres and being subject to 0.6 Acre in road right-of-way.

Survey and description prepared by Thomas W. Steinke and Assoc. th is 8th day of June, 1981 and recorded in Survey Book F Page 82 in the Aug. Co. Engr's. Office.