

LOCATION PLAN

SECTION 2

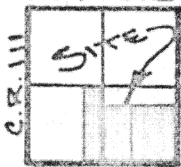

CR. 130
WASHINGTON TWP.
T-6-S, R-5-E, AUGLAIZE
COUNTY, OHIO

LEGEND



IRON PIN SET
IRON PIPE
10" WOOD POST
STONE FOUND
R.R. SPIKE SET
R.R. SPIKE
MONUMENT BOX.

Scale:

1"=500'

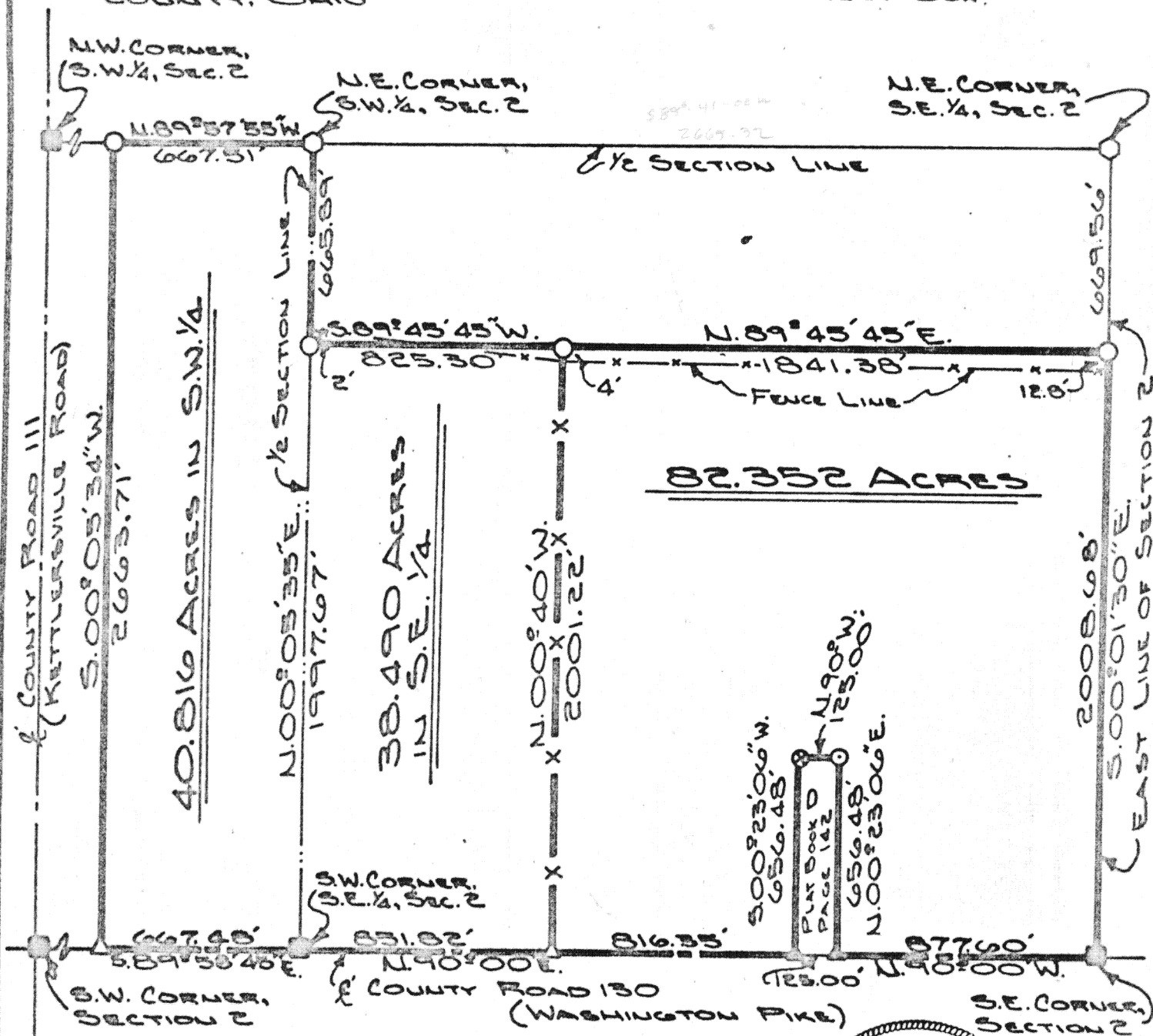

THIS PLAT RECORDED IN SURVEY BOOK F,
PAGE 84, AT AUGLAIZE COUNTY ENG. OFFICE.

Signature by a representative of the County Health Dept.
denotes compliance with Health Regulations.
Signed: _____ Date: _____

Signature by a representative of the Auglaize County Regional
Planning Commission denotes approval of this plat.
Signed: _____ Date: _____

Signature by a representative of City with 3 mile limit juris-
diction or Twp. Trustees or Village with zoning jurisdiction
denotes approval of this plat. Signed: _____
for political S. D. of: _____ Date: _____

Signature by a representative of the County Engineer's Dept.
denotes that this plat meets tax map plat requirements.
Signed: _____ Date: _____

DOUGLAS P. REINHART
6507
REG. SURVEYOR

Client SCHLENKER-KOHLER
County AUGLAIZE Twp. WASHINGTON Sec. 2
Drawn by JOHN JAUERT Scale 1"=500' Drwg. No. 81-236
Checked by _____ Date 6-16-81
Sheet 1 of 2 (T 6 S: R 5 E)

SURVEYORS DESCRIPTION

EAST 82.352 ACRES

Scale: _____

The following described parcel of ground is part of the Southeast Quarter of Section 2, Washington Township, Township Six (6) South, Range Five (5) East, Auglaize County Ohio and is more particularly described as follows:

The PLACE OF BEGINNING is a monument box at the Southeast corner of Section 2, Washington Township, said box being in the centerline of County Road # 130 (C.R. # 130 formerly known as the Washington Pike); Thence with an assumed bearing of N90°-00'W along the south line of Section 2 and the centerline of C.R. # 130 a distance of 877.60 feet to a spike;

Thence N00°-23'-06"E a distance of 656.43 feet to an iron pipe;

Thence N90°-00'W a distance of 125.00 feet to a 10" wooden post;

Thence S00°-23'-06"W a distance of 656.43 feet to a spike in the south line of section 2 and the centerline of C.R. # 130;

Thence N90°-00'W along said section line a distance of 816.35 feet to a spike;

Thence N00°-40'W a distance of 2001.22 feet to an iron pin;

Thence N89°-45'-45"E a distance of 1841.33 feet to an iron pin in the East line of Section 2;

Thence S00°-01'-30"E a distance of 2003.63 feet to a monument box and the PLACE OF BEGINNING.

The above described parcel contains 82.352 Acres of which 0.97 Acres has been previously dedicated for road right-of-way purposes. The above described parcel is subject to all easements of record. Previous dded reference: Volume 219, Page 389, Auglaize County Recorders Office. Survey filed in plat Book F, Page 84, Auglaize County Engineers Office.

WEST 79.306 ACRES

The following described parcel of ground is part of the Southeast and Southwest Quarters of Section 2, Washington Township, Township Six (6) South, Range Five (5) East, Auglaize County, Ohio and is more particularly described as follows:

Commencing at a monument box at the Southeast corner of the Southwest Quarter of Section 2, Washington Township, said box being in the centerline of County Road # 130, (C.R. # 130 formerly known as the Washington Pike); Thence with an assumed bearing of N90°-00'E along the South line of Section 2 and the centerline of C.R. # 130 a distance of 851.82 feet to a spike;

Thence N00°-40'W a distance of 2001.22 feet to an iron pin;

Thence S89°-45'-45"W a distance of 825.30 feet to an iron pin;

Thence N00°-05'-35"E a distance of 665.89 feet to a stone at the Northeast corner of the Southwest Quarter of Section 2;

Thence N89°-57'-55"W along the north line of the Southwest Quarter a distance of 667.51 feet to an iron pin;

Thence S00°-05'-34"W a distance of 2663.71 feet to a spike in the South line of Section 2 and the centerline of C.R. # 130;

Thence S89°-58'-45"E along the south line of Section 2 and the centerline of C.R. # 130 a distance of 667.43 feet to a monument box and the PLACE OF BEGINNING.

The above described tract of ground contains 79.306 Acres of which 38.490 Acres being located in the Southeast Quarter of Section 2 and 40.816 Acres in the Southwest Quarter of Section 2. The above described parcel is subject to 0.57 Acres previously dedicated for road right-of-way purposes and all easements of record. Previous Deed reference: Volume 219, Page 389, Auglaize County Recorders Office. Survey filed in Plat Book F, Page 84, Auglaize County Engineers Office.

Signature by a representative of the County Health Dept. denotes compliance with Health Regulations.

Signed: _____ Date _____

Signature by a representative of the County Regional Planning Commission denotes approval of this plat.

Signed: _____ Date _____

Signature by a representative of City with 3 mile limit jurisdiction or Twp. Trustees or Village with zoning jurisdiction denotes approval of this plat. Signed: _____ Date _____ for political S. D. of: _____

Signature by a representative of the County Engineer's Dept. denotes that this plat meets tax map plat requirements.

Signed: _____ Date _____



DOUGLAS P. REINHART

6507

REG. SURVEYOR

85

Client Schlenker-Kohler

County Auglaize Twp. Washington Sec. 2

Drawn by _____ Scale _____ Drwg. No. 81-236

Checked by _____ Date 6-11-81

Sheet 2 of 2 (Twp. S; R. 5 E)