

# NED HOBLER SURVEY

PART OF LANDS DESCRIBED IN DB244Pg. 958

SURVEY  
Book E  
Pg 380

Scale:

1" = 200'

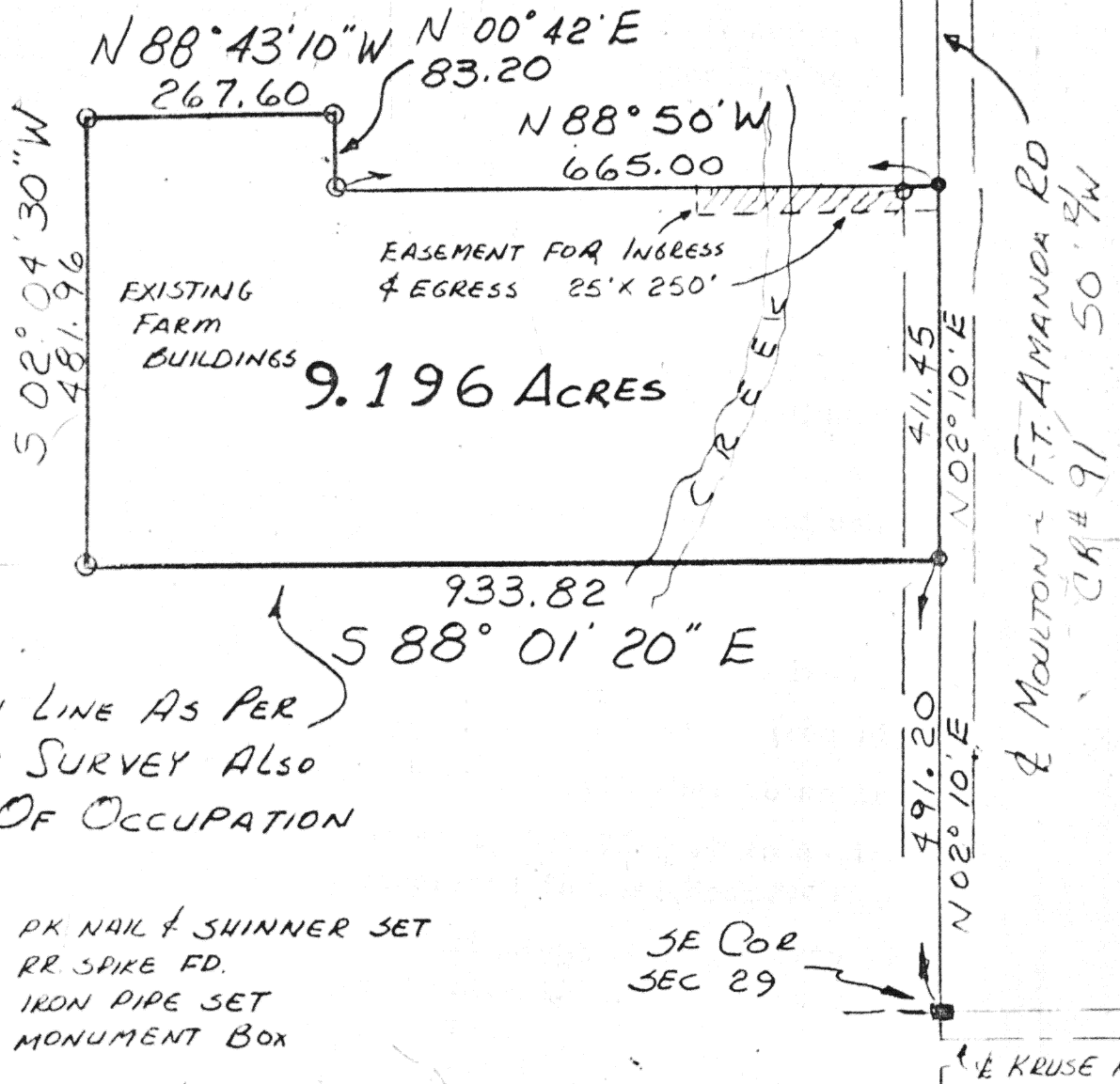

SOUTH LINE AS PER  
PRIOR SURVEY ALSO  
LINE OF OCCUPATION

- PK NAIL & SHINNER SET
- RR SPIKE FD.
- IRON PIPE SET
- MONUMENT BOX

Thomas W. Steinke

Signature by a representative of the County Health Dept.  
denotes compliance with Health Regulations.  
Signed: N/A Date: \_\_\_\_\_

Signature by a representative of the Auglaize County Regional  
Planning Commission denotes approval of this plat.  
Signed: N/A Date: \_\_\_\_\_

Signature by a representative of City with 3 mile limit juris-  
diction or Twp. Trustees or Village with zoning jurisdiction  
denotes approval of this plat. Signed: \_\_\_\_\_ Date: \_\_\_\_\_  
N/A

Signature by a representative of the County Engineer's Dept.  
denotes that this plat meets tax map plat requirements.  
Signed: N/A Date: \_\_\_\_\_

Thomas W. Steinke & Assoc., Inc.  
Land Surveying  
123 West Auglaize St  
Wapakoneta, Ohio 45895

Client NED HOBLER  
County AUGLAIZE Twp. MOULTON Sec 29  
Drawn by LS Scale 1" = 200' 81-1111  
Checked by LS Date JUNE 15-81  
Sheet 1 of 2 (T 5 S; R 5 E)

**Thomas W. Steinke & Assoc. Inc.**  
**LAND SURVEYORS - LAND CONSULTANTS**  
123 W. AUGLAIZE ST. - WAPAKONETA, OHIO

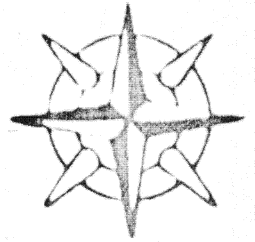

File Number 81-1111

Being 9.196 Acres located in the south-east quarter of Section 29, Town-5-S, Range 5-E, Moulton Township, Auglaize County, Ohio and being further described as follows:

Commencing at a monument box located at the south-east corner of Section 29, said point being the center line of Moulton-Ft. Amanda Road C.R. # 91.

Thence North  $02^{\circ} 10'$  East along the east line of Section 29 and center line of C.R.# 91, a distance of 491.20 feet to a P.K. nail and the PLACE OF BEGINNING for the parcel herein described.

Thence continuing North  $02^{\circ} 10'$  East with said center line and section line, a distance of 411.45 feet to a P.K. nail.

Thence North  $88^{\circ} 50'$  West, 665.00 feet to an iron pipe.

Thence North  $00^{\circ} 42'$  East, 83.20 feet to an iron pipe.

Thence North  $88^{\circ} 43' 10''$  West, 267.60 feet to an iron pipe.

Thence South  $02^{\circ} 04' 30''$  West, 481.96 feet to an iron pipe in the south line of lands described in Deed Book 244 Page 958

Thence South  $88^{\circ} 01' 20''$  East along said property line, a distance of 933.82 feet to a P.K. nail in the center line of C.R.# 91 and the PLACE OF BEGINNING.

Containing in all 9.196 Acres and being subject to an easement for ingress and egress more fully described as follows:

Commencing at the north east corner of the parcel herein described.

(cont)

**Thomas W. Steinke & Assoc. Inc.**  
**LAND SURVEYORS - LAND CONSULTANTS**  
**123 W. AUGLAIZE ST. - WAPAKONETA, OHIO**

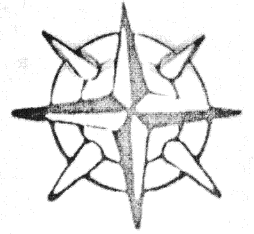

File Number 81-1111

(Page 2)

Thence North  $88^{\circ} 50'$  West, a distance of 250.00 feet.

Thence South  $02^{\circ} 10'$  West, a distance of 25.0 feet

Thence South  $88^{\circ} 50'$  East, a distance of 250.00 feet to the center line of C.R.# 91.

Thence North  $02^{\circ} 10'$  East along the center line of C.R.# 91, a distance of 25.00 feet to the PLACE OF BEGINNING, said point being 902.65 feet north of the south-west corner of Section 29

Survey and description prepared by Thomas W. Steinke and Assoc, this 15th day of June, 1981 and recorded in Survey Book *F* Page *86* of the Auglaize County Survey Records.

87A

87A