

BEELE SURVEY
PART OF LANDS DESCRIBED IN D.B 199 PG 856

Scale:

1" = 200'

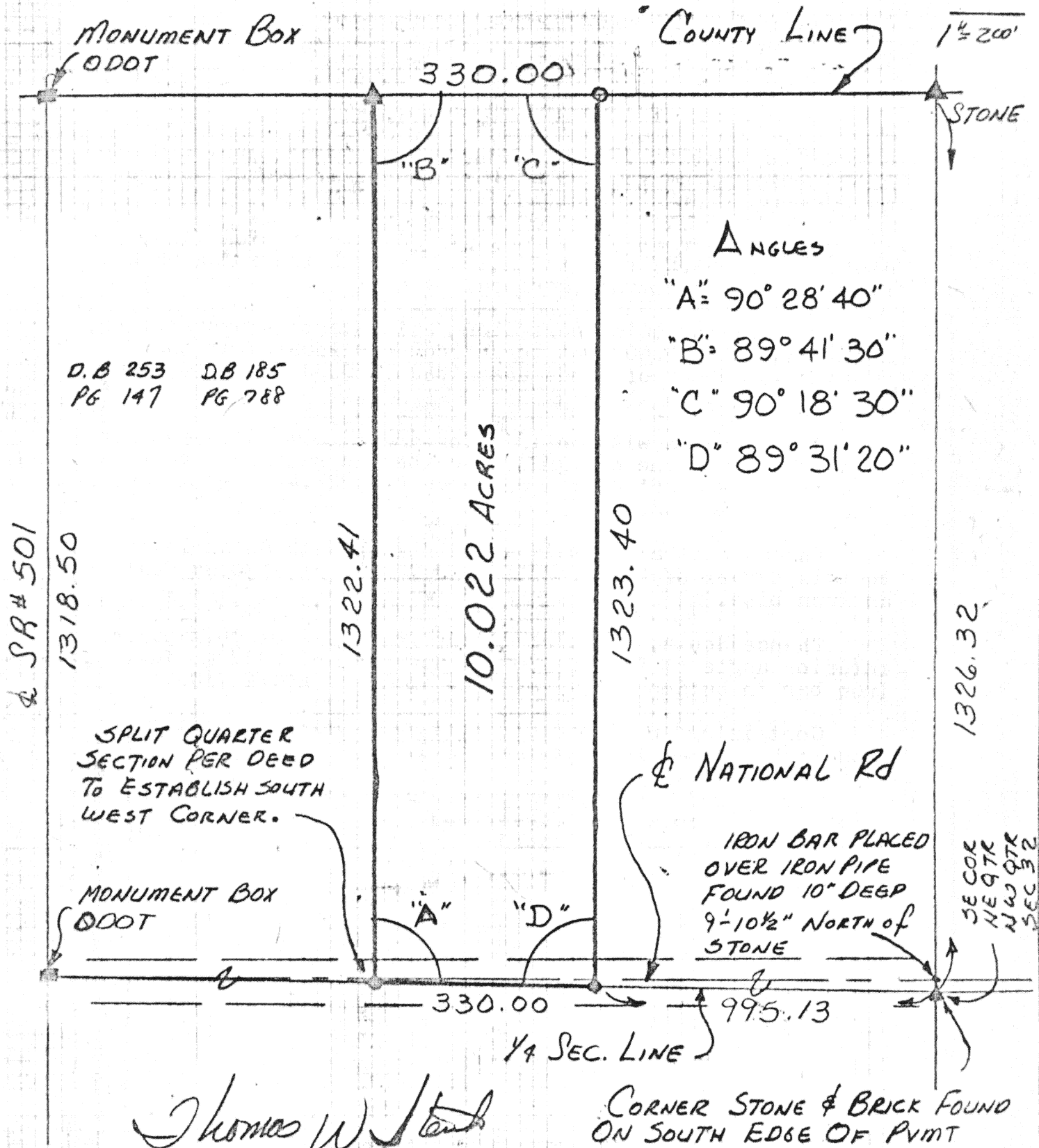

Signature by a representative of the County Health Dept. denotes compliance with Health Regulations.
Signed: _____ Date _____

Signature by a representative of the Auglaize County Regional Planning Commission denotes approval of this plat.
Signed: _____ Date _____

Signature by a representative of City with 3 mile limit jurisdiction or Twp. Trustees or Village with zoning jurisdiction denotes approval of this plat. Signed: _____ Date _____

Signature by a representative of the County Engineer's Dept. denotes that this plat meets tax map plat requirements.
Signed: _____ Date _____

Thomas W. Steinke & Assoc., Inc.
Land Surveying
123 West Auglaize St.
Wapakoneta, Ohio 45895

Client BEELE
County AUGLAIZE Twp. DUCHOUQUET Sec. 32
Drawn by AS Scale 1" = 200' Drwg. No. 81-1103
Checked by AS Date JUNE 1981
Sheet _____ of _____

Thomas W. Steinke & Assoc. Inc.
LAND SURVEYORS - LAND CONSULTANTS
123 W. AUGLAIZE ST. - WAPAKONETA, OHIO

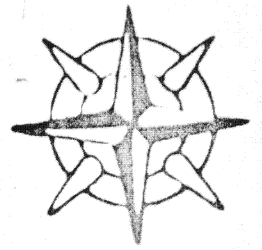

File Number 81- 1103

Being 10.022 Acres located in the north-west quarter of Section 32, Town 4-S, Range 6-E, Duchouquet Township, Auglaize County, Ohio and being further described as follows:

Commencing at a corner stone located at the south-east corner of the of the north-east quarter of the north-west quarter of Section 32, said point being south 1326.32 feet of a corner stone located at the north-east corner of the north-west quarter of Section 32.

Thence west along the quarter-quarter section line, a distance of 995.13 feet to an iron bar and the PLACE OF BEGINNING for the parcel herein described.

Thence continuing west along said quarter-quarter line, a distance of 330.00 feet to an iron bar located at the south-west corner of Lands described in Deed Book 199, Page 856.

Thence north with an interior angle to this parcel and along the west line of lands described in said deed book and page, an angle of $90^{\circ} 28' 40''$, a distance of 1322.41 feet to the north line of Section 32.

Thence east along said section line with an angle interior to this parcel of $89^{\circ} 41' 30''$, a distance of 330.66 feet to an iron pipe.

Thence South, parallel to the west line of this parcel, an interior angle of $90^{\circ} 18' 30''$, a distance of 1323.40 feet to an iron bar in National Road and the PLACE OF BEGINNING.

Containing in all 10.022 Acres and being subject to the road right-of-way for National Road.

Survey and description prepared by Thomas W Steinke and Assoc., and recorded in Survey Book *F* Page 88 of the Auglaize County Survey Records.