

CAREY HAWK

DEED BOOK 244 PAGE 299

SURVEY BOOK F PAGE 98

Scale:

1" = 100'

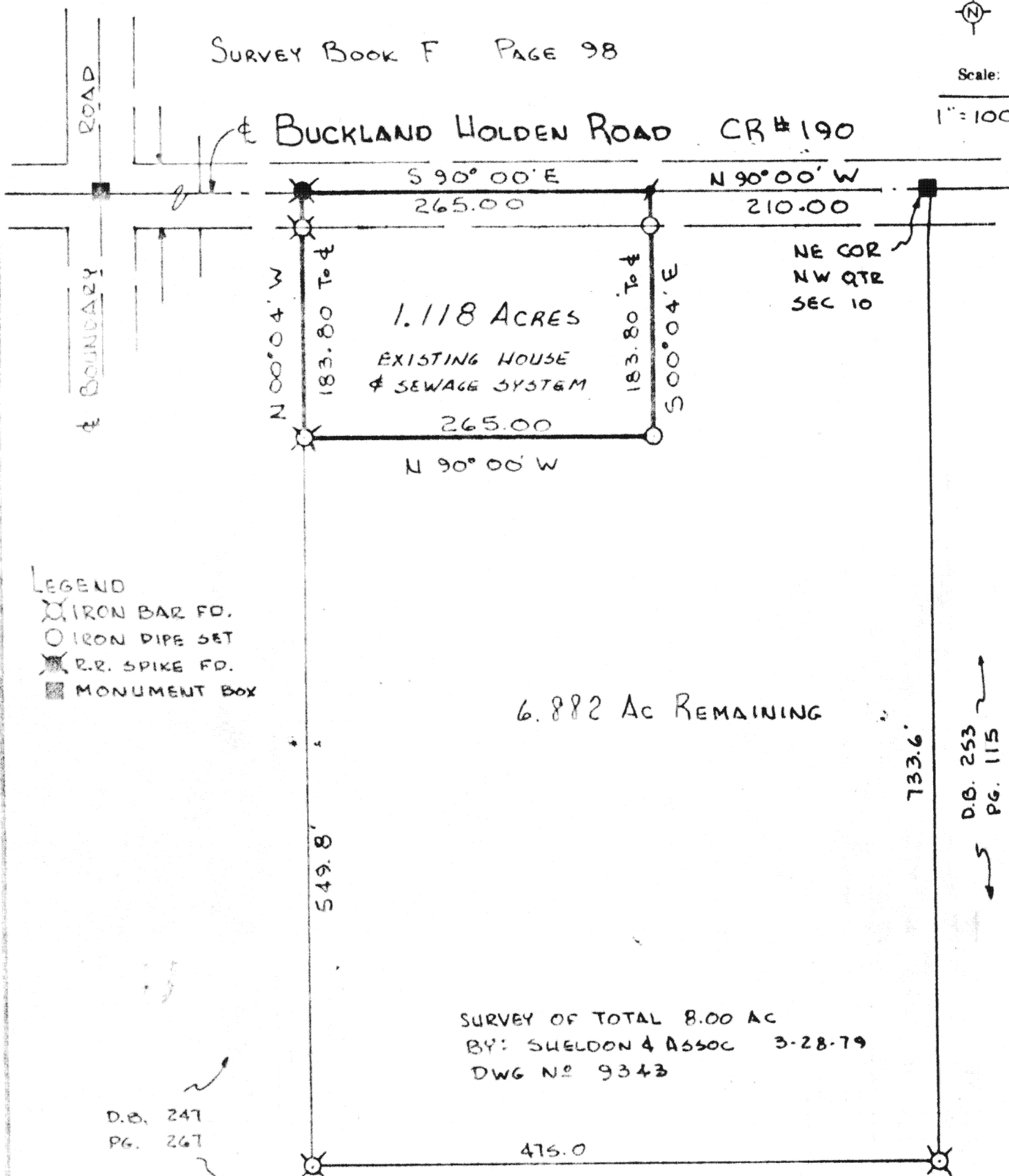

LEGEND

- IRON BAR FD.
- IRON PIPE SET
- R.R. SPIKE FD.
- MONUMENT BOX

Signature by a representative of the County Health Dept. denotes compliance with Health Regulations.
Signed: _____ Date: _____

Signature by a representative of the Auglaize County Regional Planning Commission denotes approval of this plat.
Signed: _____ Date: _____

Signature by a representative of City with 3 mile limit jurisdiction or Twp. Trustees or Village with zoning jurisdiction denotes approval of this plat. Signed: _____ Date: _____
for political S. D. of: _____

Signature by a representative of the County Engineer's Dept. denotes that this plat meets tax map plat requirements.
Signed: _____ Date: _____

Thomas W. Steinke & Assoc., Inc.
Land Surveying
123 West Auglaize St.
Wapakoneta, Ohio 45895

98

Client CAREY HAWK
County AUGLAIZE Twp. UNION Sec. 10
Drawn by OW Scale 1" = 100' Drwg. No. 81-1124
Checked by OW Date REVISED 10-24-81
Sheet _____ of _____ (T 5 S 7 E)

98

File Number 91-1124

Description of 1.118 Acres

Being 1.118 Acres located in the north-west quarter of Section 10, Town 5-S, Range 7-E, Union Township, Auglaize County, Ohio and being further described as follows:

Commencing at a monument box located at the north-east corner of the north-west quarter of Section 10.

Thence North $90^{\circ} 00'$ West along the center line of Buckland-Holden Road, C.R.# 190, and the north line of Section 10, a distance of 210.00 feet to an iron bar and the PLACE OF BEGINNING for the parcel herein described.

Thence South $00^{\circ} 04'$ East, a distance of 183.80 feet to an iron pipe set, passing through an iron pipe at 25.0 feet.

Thence North $90^{\circ} 00'$ West, a distance of 265.00 feet to an iron pipe set.

Thence North $00^{\circ} 04'$ West, a distance of 183.80 feet to a railroad spike in the center line of Buckland-Holden Road and the north line of section 10, passing through an iron pipe at 158.80 feet.

Thence North $90^{\circ} 00'$ East along said center line and section line a distance of 265.00 feet to an iron bar and the PLACE OF BEGINNING.

Containing in all 1.118 Acres and being subject to 0.15 acre in road right-of-way.

Survey and description prepared by Thomas W. Steinke and Assoc., This 24th day of Oct, 1981 and recorded in Survey Book F Page 98 of the Auglaize County Survey Records.