

THIS SURVEY RECORDED IN SURVEY BOOK F PAGE 101

SURVEY FOR: J. W. PALTE
RR #1
OTTAWA - OHIO

Scale:
1" = 100'

PART OF AN ORIGINAL 50 AC PARCEL

THIS PARCEL OF 2.00 AC
CONTAINS EXISTING BUILD-
INGS, WELL, & SEWAGE

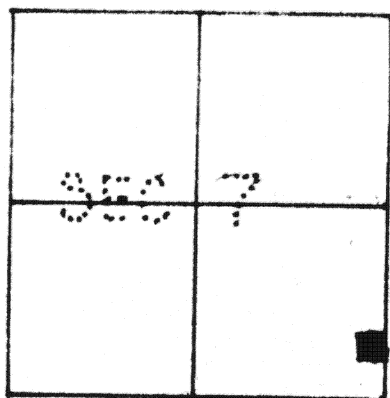

SECTION SEVEN
UNION TOWNSHIP

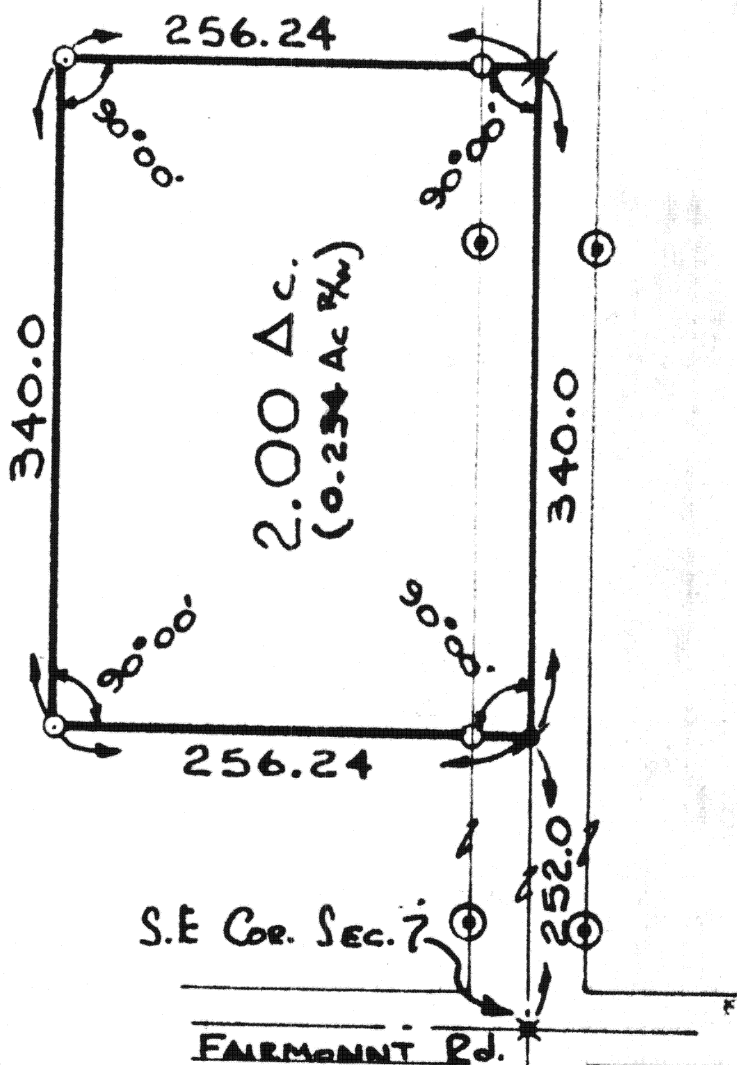

LEGEND

- ⊙: IRON PIPE SET
- ⊙: R/W MON FD
- ✱: P.K. NAIL SET
- X: P.K. NAIL FD

Thomas W. Steinke

Signature by a representative of the County Health Dept.
denotes compliance with Health Regulations.
Signed: _____ Date: _____

Signature by a representative of the Auglaize County Regional
Planning Commission denotes approval of this plat.
Signed: _____ Date: _____

Signature by a representative of City with 3 mile limit juris-
diction or Twp. Trustees or Village with zoning jurisdiction
denotes approval of this plat. Signed: _____
for political S. D. of: _____ Date: _____

Signature by a representative of the County Engineer's Dept.
denotes that this plat meets tax map plat requirements.
Signed: _____ Date: _____

THOMAS W. STEINKE & ASSOC
LAND SURVEYORS
WPAKONETA, OHIO

Client PALTE
County AUGLAIZE Twp. UNION Sec. 7
Drawn by 2628 Scale 1" = 100' Drwg. No. 81-1125
Checked by _____ Date JULY 1981
Sheet 1 of 2

File Number 81-1125

Being 2.00 Acres located in the south-east quarter of Section 7, Town 5-S, Range 7-E, Union Township, Auglaize County, Ohio and being further described as follows:

Commencing at a P.K. nail located at the south-east corner of Section 7, said point also being the center line intersection of Fairmount Road and State Route # 65.

Thence north along the center line of State Route # 65 and the east line of Section 7, a distance of 252.00 feet to a P.K. nail and the PLACE OF BEGINNING for the parcel herein described.

Thence continuing north along said center line and section line, a distance of 340.00 feet to a P.K. nail.

Thence west with an interior angle to this parcel of $90^{\circ} 00'$, a distance of 256.24 feet to an iron pipe marking the north-west corner of the parcel herein described.

Thence south with an interior angle to this parcel of $90^{\circ} 00'$, a distance of 340.00 feet to an iron pipe marking the south-west corner of the parcel herein described.

Thence east with an interior angle to this parcel of $90^{\circ} 00'$, a distance of 256.24 feet to a P.K. nail in the center line of State Route # 65 and the east line of Section 7 and the PLACE OF BEGINNING.

Containing in all 2.000 Acres and being subject to 0.234 Acre for road right-of-way.

Survey and description prepared by Thomas W. Steinke and Assoc. This 2nd day of August, 1981 and recorded in Survey Book F Page 101 of the Auglaize County Survey Records.